



FEBRUARY 2006

LOCAL CLIMATOLOGICAL DATA

NOAA, National Climatic Data Center

HUNTINGTON, WV
TRI-STATE/M.J.FERGUSON FIELD AIRPORT (KHTS)
Lat:38 ° 22'N Long: 82 ° 33'W Elev (Ground) 824 Feet
Time Zone : EASTERN WBAN: 03860 ISSN#: 0198-5655

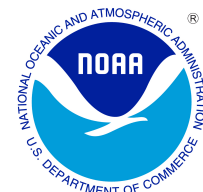

Date	Temperature °F						Deg Days BASE 65°		WEATHER	SNOW/ICE ON GND(IN)		PRECIPITATION ON GND(IN)		PRESSURE (INCHES OF HG)		WIND SPEED = MPH DIR = TENS OF DEGREES								Date									
	MAXIMUM	MINIMUM	AVERAGE	DEP FROM NORMAL	AVERAGE DEW PT	AVERAGE WET BULB	HEATING	COOLING		0700 LST	1300 LST	2400 LST	2400 LST	AVERAGE STATION	AVERAGE SEA LEVEL	RESULTANT SPEED	RES DIR	AVERAGE SPEED	MAXIMUM														
																			5-SEC		2-MIN												
1	2	3	4	5	6	7	8	9	10	11	12	13	14	15	16	17	18	19	20	21	22	23	24										
01	52	26	39	5	26	35	26	0	BR	0		0.0	0.00	29.07	29.95	4.5	18	5.7	16	18	14	19	01										
02	61	45	53	19	30	43	12	0	RA BR	0		0.0	0.05	28.84	29.70	3.2	17	4.5	15	16	10	17	02										
03	55	43	49	15	41	45	16	0	RA BR	0		0.0	0.11	28.78	29.70	5.0	22	6.8	28	25	20	24	03										
04	47	31	39	5	35	38	26	0	RA SN BR	0		T	0.15	28.64	29.53	6.5	25	10.3	29	25	22	24	04										
05	31	27	29	-5	21	26	36	0	SN	0		T		28.86	29.81	12.6	24	12.7	30	23	23	23	05										
06	41	25	33	-2	19	27	32	0		0		0.0	0.00	29.14	30.07	8.2	24	8.8	21	23	16	23	06										
07	41	21	31	-4	14	26	34	0		0		0.0	0.00	29.21	30.13	5.8	25	6.7	17	24	14	25	07										
08	37	27	32	-3	18	27	33	0		0		0.0	0.00	29.21	30.13	1.8	35	4.8	18	22	13	25	08										
09	36	20	28	-7	14	24	37	0		0		0.0	0.00	29.31	30.24	2.6	29	5.3	15	25	12	27	09										
10	46	22	34	-1	20	29	31	0	RA SN BR	0		T	0.02	29.20	30.11	5.7	23	6.2	24	25	16	24	10										
11	34	29	32	-4	30	31	33	0	SN FG+ FG BR	T		0.7	0.23	29.03	29.92	4.3	36	4.7	13	01	9	36	11										
12	32	27	30	-6			35	0	SN FG+ FZFG BR HZ	1		T	0.05	29.01				5.3	21	32	18	26	12										
13	31	23	27	-9			38	0	SN BR HZ	1		T		29.14				9.2	22	21	16	22	13										
14	55	27	41	5	21	33	24	0		1		0.0	0.00	29.16	30.08	9.9	20	10.0	23	23	17	22	14										
15	63	37	50	13	29	41	15	0		0		0.0	0.00	29.25	30.16	8.6	19	8.8	21	22	16	17	15										
16	73*	51	62*	25	38	50	3	0		0		0.0	0.00	29.17	30.03	12.4	19	12.5	30	18	21	19	16										
17	67	30	49	12	29	37	16	0	RA BR	0		0.0	0.11	29.31	30.28	9.1	29	11.7	35*	27	24*	18	17										
18	30	12	21	-17	13	20	44	0	SN FG+ FZFG BR HZ	0		1.0	0.07	29.51	30.45	7.9	33	8.5	22	35	15	32	18										
19	25	5*	15*	-23	3	14	50	0		1		0.0	0.00	29.55	30.48	0.3	07	1.2	10	18	7	21	19										
20	32	21	27	-11	13	23	38	0	SN	1		T	T	29.29	30.21	2.6	23	3.5	13	23	9	23	20										
21	46	31	39	1	21	31	26	0		0		0.0	0.00	29.17	30.08	5.7	23	6.4	20	25	14	26	21										
22	44	33	39	0	36	38	26	0	RA FG+ FG BR HZ	0		0.0	0.09	29.05	29.95	2.6	18	3.5	15	20	12	19	22										
23	53	36	45	6	26	37	20	0	BR HZ	0		0.0	0.00	29.11	30.04	8.1	25	8.5	23	25	17	24	23										
24	47	29	38	-1	16	31	27	0		0		0.0	0.00	29.39	30.31	1.3	32	5.1	22	31	16	32	24										
25	60	32	46	6	20	36	19	0		0		0.0	0.00	29.21	30.14	5.3	29	10.9	29	34	20	34	25										
26	37	23	30	-10	6	23	35	0		0		0.0	0.00	29.44	30.37	6.3	32	7.8	22	31	16	32	26										
27	49	22	36	-4	9	28	29	0		0		0.0	0.00	29.23	30.11	5.7	22	6.1	22	21	15	22	27										
28	57	34	46	5	26	38	19	0		0		0.0	0.00	29.04	29.94	2.7	02	4.5	15	33	10	34	28										
										45.8		28.2		37.0		27.9		0.0		< MONTHLY AVERAGES TOTALS >								7.1		< MONTHLY AVERAGES			
										-0.3		0.7		0.2						DEPARTURE FROM NORMAL										SUNSHINE, CLOUD, & VISIBILITY TABLES ON PAGE 3			
DEGREE DAYS										GREATEST 24-HR PRECIPITATION : 0.25				DATE : 10-11				SEA LEVEL PRESSURE				DATE TIME											
MONTHLY										GREATEST 24-HR SNOWFALL : 1.0				DATE : 18				MAXIMUM : 30.60				19 0922											
TOTAL DEPARTURE										GREATEST SNOW DEPTH : 1				DATE : 20+				MINIMUM : 29.39				04 1051											
SEASON TO DATE										NUMBER OF -> DAYS WITH				MAXIMUM TEMP >= 90 : 0				MINIMUM TEMP <= 32 : 21				PRECIPITATION >= 0.01 INCH : 9											
TOTAL DEPARTURE										THUNDERSTORMS :				MAXIMUM TEMP <= 32 : 6				MINIMUM TEMP <= 0 : 0				PRECIPITATION >= 0.10 INCH : 4											
HEATING : 780																		SNOWFALL >= 1.0 INCH : 1															
COOLING : 0																																	

FEBRUARY 2006
HUNTINGTON, WV

HOURLY PRECIPITATION

(WATER EQUIVALENT IN INCHES)

HUNTINGTON, WV (KHTS)
FEBRUARY 2006

WBAN # 03860

Date	FOR HOUR (LST) ENDING AT												Date	FOR HOUR (LST) ENDING AT												Date	Sum of Hourly Data	2400 LST Water Equiv.
	1	2	3	4	5	6	7	8	9	10	11	12		13	14	15	16	17	18	19	20	21	22	23	24			
01													01												01	0.00	0.00	
02													02												02	0.05	0.05	
03	0.07	0.03	0.01										03												03	0.11	0.11	
04				0.01	0.02	0.02	T	0.02	0.01	0.04	0.02	T	04	T	T	T								04	0.15	0.15		
05	T	T	T	T	T	T	T	T	T	T	T	T	05	T	T	T	T	T	T	T				05	T	T		
06													06												06	0.00	0.00	
07													07												07	0.00	0.00	
08													08												08	0.00	0.00	
09													09												09	0.00	0.00	
10												T	10	T	T									10	0.02	0.02		
11	0.03	0.01	0.01	0.01		T	0.01	0.01	0.01	T	0.01	0.04	11	0.03	0.01	0.01	T	0.02	0.01	0.01	T			11	0.23	0.23		
12							T			T	0.01	0.02	12	T				0.01			T	T	0.01	12	0.05	0.05		
13	T	T	T									T	13		T									13	T	T		
14													14											14	0.00	0.00		
15													15											15	0.00	0.00		
16													16											16	0.00	0.00		
17		T	T	0.09	0.02					T		T	17											17	0.11	0.11		
18							T	0.01	0.01	0.03	0.02	T	18	T	T	T	T	T					18	0.07	0.07			
19													19											19	0.00	0.00		
20	T												20											20	T	T		
21													21											21	0.00	0.00		
22		T	0.01	0.03	0.03	0.02	T						22											22	0.09	0.09		
23													23											23	0.00	0.00		
24													24											24	0.00	0.00		
25													25											25	0.00	0.00		
26													26											26	0.00	0.00		
27													27											27	0.00	0.00		
28													28											28	0.00	0.00		

* Indicates sum of Hourly and Daily disagree.

MAXIMUM SHORT DURATION PRECIPITATION (See Note)

Time Period (Minutes)	5	10	15	20	30	45	60	80	100	120	150	180
Precipitation (Inches)	0.03	0.05	0.06	0.07	0.08	0.08	0.10	0.11	0.12	0.13	0.14	0.15
Ending Date	17	17	17	17	17	17	17	17	03	03	03	03
Ending Time (Hr/Min)	0401	0401	0359	0401	0410	0410	0410	0410	0053	0123	0158	0218

Note : The hourly and daily precipitation totals are printed in the last 2 columns and hi-lighted in red when they disagree. NWS does not edit ASOS hourly values but may edit daily and monthly totals. Hourly, daily, and monthly totals are printed as reported by the ASOS site.

Date and time are not entered for TRACE amounts.

REFERENCE NOTES & SUPPLEMENTAL SUMMARIES

* = Extreme for the month (last occurrence if more than one).

T = Trace precipitation amount.

+ = also occurs on earlier date.

FG+ = Heavy fog, visibility .25 miles or less.

BLANK entries denote missing or unreported data.

Resultant wind is the vector sum of the wind speeds and directions divided by the number of observations.

Wind direction is recorded in tens of degrees (2 digits) clockwise from true north. '00' = calm, 'VR' = variable.

Precipitation is for the 24-hour period ending at the time indicated in the column heading.

Water Equivalent of snow on the ground is reported only when the depth is 2 or more inches.

NORMALS ARE FOR THE YEARS 1971-2000

WEATHER NOTATIONS

QUALIFIER	WEATHER PHENOMENA		
DESCRIPTOR	PRECIPITATION	OBSCURATION	OTHER
BC Patches	DZ Drizzle	BR Mist	DS Duststorm
BL Blowing	GR Hail	DU Widespread Dust	FC Funnel Cloud
DR Low Drifting	GS Small Hail and/or Snow Pellets	FG Fog	+FC Tornado Waterspout
FZ Freezing	IC Ice Crystals	FU Smoke	PO Well-Developed Dust/Sand Whirls
MI Shallow	PL Ice Pellets	HZ Haze	
PR Partial	RA Rain	PY Spray	SQ Squalls
SH Shower(s)	SG Snow Grains	SA Sand	SS Sandstorm
TS Thunderstorm	SN Snow	VA Volcanic Ash	GL Glaze
VC In the Vicinity	UP Unkown Precipitation		

Intensity (as indicated on pages 4 to 6):
'+' = Heavy '' = Moderate '-' = Light

HUNTINGTON, WV FEBRUARY 2006

Ceilometer (30-second) data are used to derive cloudiness at or below 12,000 feet. This cloudiness is the mean cloud cover detected during sunrise to sunset (SR-SS), or midnight to midnight (MN-MN).

Satellite data are used to derive cloudiness above 12,000 feet. Effective Cloud Amount is based on the cloud cover and the transparency of the clouds within the satellite field of view (approx. 31x31 miles).

Sky Condition is based on the sum (not to exceed 8) of the sunrise to sunset cloud cover below and above 12,000 feet. Both ceilometer and satellite data must be present to compute Sky Condition. Clear = 0-2 oktas, Partly Cloudy = 3-6 oktas, Cloudy = 7-8 oktas.

A Heating (Cooling) Degree Day is the difference between the average daily temperature and 65 degrees F. The HDD season begins July 1, the CDD season begins January 1.

Dew Point is the temperature to which the air must be cooled to achieve 100% relative humidity. Wet Bulb is the temperature the air would have if cooled to saturation at constant pressure by evaporation of water into it.

Snow Depth, Snowfall, and Sunshine data may come from nearby sites that the National Weather Service deems Climatologically representative of this site.

ADDITIONAL NOTES:

Date	SUNSHINE		CLOUDINESS (OKTAS)				VISIBILITY (MILES)		RESERVED
	TOTAL MINUTES	PERCENT POSSIBLE	SR-SS		MN-MN		MINIMUM	MAXIMUM	
			Sky Cover	Satellite	Sky Cover	Satellite			
01							5.00	10.00	
02							7.00	10.00	
03							4.00	10.00	
04							1.25	10.00	
05							3.00	10.00	
06							10.00	10.00	
07							7.00	10.00	
08							10.00	10.00	
09							10.00	10.00	
10							1.75	10.00	
11							0.25	7.00	
12							0.25	10.00	
13							2.00	10.00	
14							10.00	10.00	
15							10.00	10.00	
16							10.00	10.00	
17							4.00	10.00	
18							0.25	10.00	
19							10.00	10.00	
20							9.00	10.00	
21							9.00	10.00	
22							0.25	10.00	
23							3.00	10.00	
24							7.00	10.00	
25							10.00	10.00	
26							10.00	10.00	
27							10.00	10.00	
28							10.00	10.00	
MONTHLY AVGS							6.21	9.89	
SUNSHINE (Minutes)									
Total :					Possible :				
Percent Possible :									
NUMBER OF DAYS WITH :									
SKY CONDITION									
Clear		Partly CLDY		Cloudy		Missing			
MINIMUM VISIBILITY (MILES)									
<= .25			<= 3.0				>= 7.0		

OBSERVATIONS AT 3-HOURLY INTERVALS

HUNTINGTON, WV FEBRUARY 2006 KHTS

WBAN # 03860

HOUR (LST)	SKY COVER	CEILING 100's of FT.	SATELLITE		WEATHER	TEMPERATURE °F			WIND SPEED (MPH) DIRECTION Tens of Deg	PRESSURE (INCHES, HG)		HOUR (LST)	SKY COVER	CEILING 100's of FT.	SATELLITE		WEATHER	TEMPERATURE °F			WIND SPEED (MPH) DIRECTION Tens of Deg	PRESSURE (INCHES, HG)						
			Observation Time (LST)	Eff Cld Amt Oktas		VISIBILITY (MILES)	DRY BULB	DEW POINT		WET BULB	RELATIVE HUMIDITY (PCT)				STATION	SEA LEVEL		DRY BULB	DEW POINT	WET BULB		RELATIVE HUMIDITY (PCT)	SPEED (MPH)	DIRECTION Tens of Deg	STATION	SEA LEVEL		
																											Observation Time (LST)	Eff Cld Amt Oktas
SUNRISE: 0733 FEB 01						SUNSET: 1751						SUNRISE: 0727 FEB 07						SUNSET: 1758										
01	CLR	NC				34	25	31	70	3	17	29.15	30.06	01	CLR	NC				30	19	26	64	7	24	29.19	30.11	
04	CLR	NC				31	24	28	75	0	00	29.14	30.06	04	CLR	NC				28	18	25	66	7	25	29.19	30.10	
07	CLR	NC			BR	26	23	25	88	3	09	29.13	30.05	07	CLR	NC				21	17	20	84	6	20	29.20	30.12	
10	CLR	NC				37	29	34	73	3	VR	29.11	30.02	10	CLR	NC				31	17	26	56	6	26	29.24	30.16	
13	CLR	NC				46	29	39	52	7	20	29.04	29.93	13	CLR	NC				38	13	30	36	10	28	29.22	30.14	
16	CLR	NC				52	28	42	40	9	19	28.96	29.86	16	CLR	NC				39	9	29	29	10	25	29.20	30.11	
19	CLR	NC				48	25	39	41	8	18	28.96	29.87	19	CLR	NC				35	10	27	35	5	28	29.23	30.15	
22	CLR	NC				47	26	38	44	9	19	28.96	29.85	22	SCT	080				31	11	25	43	5	29	29.25	30.17	
SUNRISE: 0732 FEB 02						SUNSET: 1752						SUNRISE: 0726 FEB 08						SUNSET: 1759										
01	OVC	045				47	27	39	46	5	20	28.96	29.85	01	OVC	080				29	17	25	61	3	01	29.26	30.18	
04	OVC	049				48	27	39	44	9	20	28.94	29.83	04	OVC	080				28	18	25	66	3	19	29.23	30.15	
07	OVC	050				48	27	39	44	5	20	28.96	29.85	07	OVC	070				28	18	25	66			29.22	30.14	
10	OVC	050				49	30	41	48	3	18	28.94	29.83	10	OVC	080				31	18	27	59	0	00	29.22	30.14	
13	FEW	085				58	30	45	35	5	14	28.81	29.69	13	OVC	060				35	16	29	46	6	VR	29.20	30.11	
16	SCT	100				59	30	46	33	0	00	28.72	29.61	16	OVC	060				36	17	29	46	7	31	29.17	30.09	
19	OVC	080				56	31	45	39	0	00	28.69	29.57	19	OVC	044				32	20	28	61	7	36	29.19	30.11	
22	OVC	048			-RA	54	38	46	55	7	17	28.62	29.49	22	OVC	110				29	18	25	63	7	36	29.23	30.15	
SUNRISE: 0731 FEB 03						SUNSET: 1753						SUNRISE: 0725 FEB 09						SUNSET: 1760										
01	OVC	043			-RA BR	47	45	46	93	0	00	28.58	29.45	01	OVC	044				27	18	24	69	8	03	29.25	30.17	
04	OVC	023				48	43	46	83	18	23	28.66	29.53	04	CLR	NC				24	15	21	68	3	36	29.26	30.18	
07	OVC	031				46	41	44	83	9	23	28.79	29.67	07	CLR	NC				21	13	19	71	5	36	29.31	30.24	
10	OVC	029				47	40	44	77	6	23	28.85	29.74	10	CLR	NC				26	16	23	66	3	VR	29.39	30.31	
13	OVC	039				49	43	46	80	6	20	28.87	29.76	13	OVC	038				32	13	26	45	7	VR	29.37	30.29	
16	BKN	047				54	40	47	59	9	23	28.90	29.79	16	CLR	NC				36	11	28	35	9	27	29.31	30.23	
19	BKN	120				52	38	45	59	0	00	28.91	29.80	19	CLR	NC				31	12	25	45	6	24	29.33	30.26	
22	CLR	NC				45	39	42	80	5	09	28.88	29.77	22	CLR	NC				28	14	24	56	3	21	29.32	30.25	
SUNRISE: 0730 FEB 04						SUNSET: 1754						SUNRISE: 0724 FEB 10						SUNSET: 1801										
01	OVC	110				46	39	43	77	10	07	28.76	29.65	01	CLR	NC				25	14	22	63	0	00	29.29	30.21	
04	OVC	070			-RA	46	39	43	77	10	06	28.66	29.54	04	BKN	110				23	18	21	81	0	00	29.24	30.16	
07	OVC	070			-RA BR	43	41	42	93	5	34	28.57	29.45	07	OVC	100				25	17	22	72	3	20	29.22	30.14	
10	OVC	034			-RA BR	43	42	43	96	5	25	28.53	29.41	10	CLR	NC				32	18	27	56	8	20	29.21	30.14	
13	OVC	009			-RA BR	41	37	39	86	18	23	28.55	29.43	13	CLR	NC			-RA	42	19	34	40	14	24	29.17	30.09	
16	OVC	015				37	32	35	82	13	24	28.63	29.51	16	CLR	NC				44	19	35	37	13	22	29.13	30.05	
19	OVC	020			-SN BR	34	30	32	85	15	25	28.70	29.60	19	OVC	048				43	21	35	42	8	27	29.14	30.06	
22	OVC	021			-SN BR	32	29	31	89	13	24	28.74	29.64	22	OVC	028				37	31	35	79	7	24	29.18	30.10	
SUNRISE: 0729 FEB 05						SUNSET: 1755						SUNRISE: 0723 FEB 11						SUNSET: 1802										
01	OVC	019				31	25	29	78	13	25	28.75	29.65	01	OVC	002			0.75	-SN BR	33	32	33	96	0	00	29.17	30.08
04	OVC	017			-SN	29	23	27	78	13	25	28.78	29.68	04						33	31	32	92	0	00	29.10	30.01	
07	OVC	026				28	21	26	75	15	24	28.81	29.71	07	OVC	002			0.75	-SN BR	33	31	32	92	5	02	29.07	29.97
10	OVC	025			-SN	28	21	26	75	13	23	28.86	29.76	10	OVC	003			0.50	-SN FG	33	31	32	92	5	02	29.01	29.92
13	OVC	020			-SN	28	21	26	75	15	24	28.91	29.81	13	OVC	009			0.75	-SN BR	33	30	32	89	7	01	28.98	29.88
16	OVC	026			-SN	30	20	27	66	12	23	28.93	29.84	16	OVC	012			0.75	-SN BR	33	30	32	89	6	35	28.93	29.84
19	OVC	022			-SN	29	20	26	69	12	25	29.00	29.91	19	OVC	009			0.75	-SN BR	32	29	31	89	6	34	28.94	29.85
22	OVC	025				28	20	25	72	12	25	29.05	29.97	22	OVC	070			6.00	BR	31	27	30	85	6	34	28.97	29.88
SUNRISE: 0728 FEB 06						SUNSET: 1756						SUNRISE: 0722 FEB 12						SUNSET: 1803										
01	OVC	021				27	20	25	75	6	27	29.09	30.01	01	CLR	NC			5.00	BR	29	26	28	89	3	29	28.97	29.88
04	OVC	033				25	19	23	78	7	22	29.12	30.04	04	OVC	070			4.00	BR	27	24	26	88	3	29	28.95	29.86
07	OVC	025				26	19	24	75	9	22	29.15	30.07	07													28.96	
10	FEW	020				29	20	26	69	13	22	29.17	30.09	10	OVC	012			0.50	-SN FZFG	28	25	27	89	7	28	29.01	29.92
13	FEW	033				36	21	31	55	12	25	29.18	30.09	13	OVC	020			0.75	-SN BR	28	27	28	96	6	34	29.04	29.95
16	CLR	NC				40	16	32	38	13	26	29.15	30.06	16														
19	CLR	NC				34	19	29	54	7	24	29.15	30.07	19	OVC	047			7.00		28	20	25	72	6	24	29.10	30.02
22	CLR	NC				33	20	28	59	7	27	29.19	30.11	22	OVC	007			3.00	-SN BR	28	25	27	89	5	24	29.14	30.06

OBSERVATIONS AT 3-HOURLY INTERVALS

HUNTINGTON, WV
FEBRUARY 2006 KHTS

WBAN # 03860

HOUR (LST)	SKY COVER	CEILING 100's of FT.	SATELLITE		VISIBILITY (MILES)	WEATHER	TEMPERATURE °F			WIND SPEED (MPH) DIRECTION Tens of Deg	PRESSURE (INCHES, HG)			
			Observation Time (LST)	Eff Cld Amt Oktas			DRY BULB	DEW POINT	WET BULB		RELATIVE HUMIDITY (PCT)	STATION	SEA LEVEL	
<p style="text-align: center;">SUNRISE: 0706 FEB 25 SUNSET: 1817</p>														
01	CLR	NC			10.00		38	17	31	43	7	20	29.23	30.14
04	OVC	100			10.00		42	19	34	40	6	31	29.21	30.11
07	BKN	100			10.00		45	20	36	37	10	20	29.19	30.10
10	CLR	NC			10.00		54	24	42	31	10	21	29.18	30.08
13	FEW	120			10.00		59	26	45	28	10	28	29.16	30.06
16	BKN	095			10.00		55	27	43	34	15	33	29.17	30.08
19	CLR	NC			10.00		42	20	34	41	17	34	29.30	30.21
22	CLR	NC			10.00		37	15	30	41	10	35	29.37	30.28
<p style="text-align: center;">SUNRISE: 0704 FEB 26 SUNSET: 1818</p>														
01	CLR	NC			10.00		32	12	26	43	7	01	29.41	30.31
04	CLR	NC			10.00		27	12	23	53	7	33	29.41	30.33
07	CLR	NC			10.00		24	14	21	66	8	31	29.47	30.39
10	CLR	NC			10.00		29	11	24	47	10	33	29.52	30.45
13	CLR	NC			10.00		34	2	25	25	6	33	29.49	30.42
16	CLR	NC			10.00		37	-1	27	20	12	34	29.44	30.37
19	CLR	NC			10.00		31	-3	23	23	5	27	29.41	30.35
22	CLR	NC			10.00		29	-0	22	28	3	22	29.41	30.35
<p style="text-align: center;">SUNRISE: 0703 FEB 27 SUNSET: 1819</p>														
01	CLR	NC			10.00		24	6	19	46	5	20	29.38	30.31
04	OVC	075			10.00		24	8	20	50	3	21	29.33	30.25
07	OVC	085			10.00		26	7	21	44	5	21	29.31	30.24
10	OVC	070			10.00		31	9	24	40	7	20	29.30	30.22
13	SCT	095			10.00		43	4	31	20	8	23	29.19	30.10
16	OVC	080			10.00		47	8	34	20	8	23	29.08	29.99
19	BKN	120			10.00		46	10	34	23	3	20	29.04	29.94
22	OVC	055			10.00		45	14	34	29	5	22	29.04	29.95
<p style="text-align: center;">SUNRISE: 0701 FEB 28 SUNSET: 1820</p>														
01	OVC	075			10.00		47	20	37	34	3	24	29.04	29.93
04	OVC	060			10.00		42	23	35	47	6	01	29.04	29.93
07	FEW	110			10.00		34	24	30	67	6	03	29.07	29.97
10	CLR	NC			10.00		38	26	33	62	8	03	29.14	30.04
13	CLR	NC			10.00		47	28	39	48	5	VR	29.09	29.99
16	CLR	NC			10.00		56	30	44	37	6	04	29.00	29.89
19	CLR	NC			10.00		52	29	42	41	0	00	28.99	29.89
22	OVC	080			10.00		47	29	39	50	0	00	28.99	29.88

HOUR (LST)	SKY COVER	CEILING 100's of FT.	SATELLITE		VISIBILITY (MILES)	WEATHER	TEMPERATURE °F			WIND SPEED (MPH) DIRECTION Tens of Deg	PRESSURE (INCHES, HG)		
			Observation Time (LST)	Eff Cld Amt Oktas			DRY BULB	DEW POINT	WET BULB		RELATIVE HUMIDITY (PCT)	STATION	SEA LEVEL

3-HOURLY OBSERVATION NOTES

Sky Cover is the amount of the sky obscured. CLR or SKC = 0, FEW = 1/8-2/8, SCT = 3/8-4/8, BKN = 5/8-7/8, OVC = 8/8, W = Vertical Visibility = 8/8

Ceiling is reported in hundreds of feet above ground level for clouds at or below 12,000 feet. NC = No Ceiling detected.

& = Original observation contained additional weather elements.
See page 3 for additional notes.

SUMMARY BY HOUR

HOUR (LST)	AVERAGES										RESULTANT WIND (MPH)	
	CEILOMETER	EFF CLD AMT	DRY BULB	DEW POINT	WET BULB	RELATIVE HUMIDITY	PRESSURE (Inches, HG)		VISIBILITY (Miles)	WIND SPEED (MPH)	SPEED	DIRECTION
							STATION	SEA LEVEL				
01			35	23	30	64	29.15	30.06	8.78	6	3	23
02			35	23	30	65	29.15	30.06	9.37	6	3	24
03			34	23	30	65	29.15	30.06	8.76	6	3	24
04			34	23	30	68	29.15	30.06	8.96	7	4	25
05			33	23	29	69	29.16	30.07	8.91	6	4	25
06			32	22	29	70	29.17	30.08	8.54	6	3	24
07			32	22	28	70	29.18	30.10	9.03	7	4	25
08			32	22	28	70	29.19	30.10	7.94	6	3	24
09			33	23	29	68	29.20	30.11	7.83	7	4	25
10			35	23	31	64	29.20	30.12	7.81	7	4	25
11			37	23	32	59	29.20	30.11	8.29	7	4	25
12			39	23	33	54	29.19	30.10	8.87	8	5	25
13			40	22	34	52	29.17	30.08	8.53	9	6	25
14			42	22	35	49	29.15	30.06	8.88	9	6	26
15			43	22	35	47	29.14	30.04	9.53	10	7	26
16			44	21	35	44	29.14	30.04	9.31	9	6	25
17			43	21	34	45	29.13	30.04	9.61	9	6	26
18			41	20	33	46	29.13	30.04	9.53	7	5	25
19			40	20	33	49	29.14	30.06	9.13	6	4	25
20			39	21	32	51	29.15	30.06	9.39	7	4	25
21			38	21	32	54	29.15	30.06	9.18	7	3	24
22			37	22	31	57	29.15	30.06	8.73	6	3	24
23			36	22	31	59	29.15	30.06	9.00	6	3	23
24			36	22	31	60	29.15	30.06	8.93	6	3	23

HUNTINGTON, WV FEBRUARY Temperatures

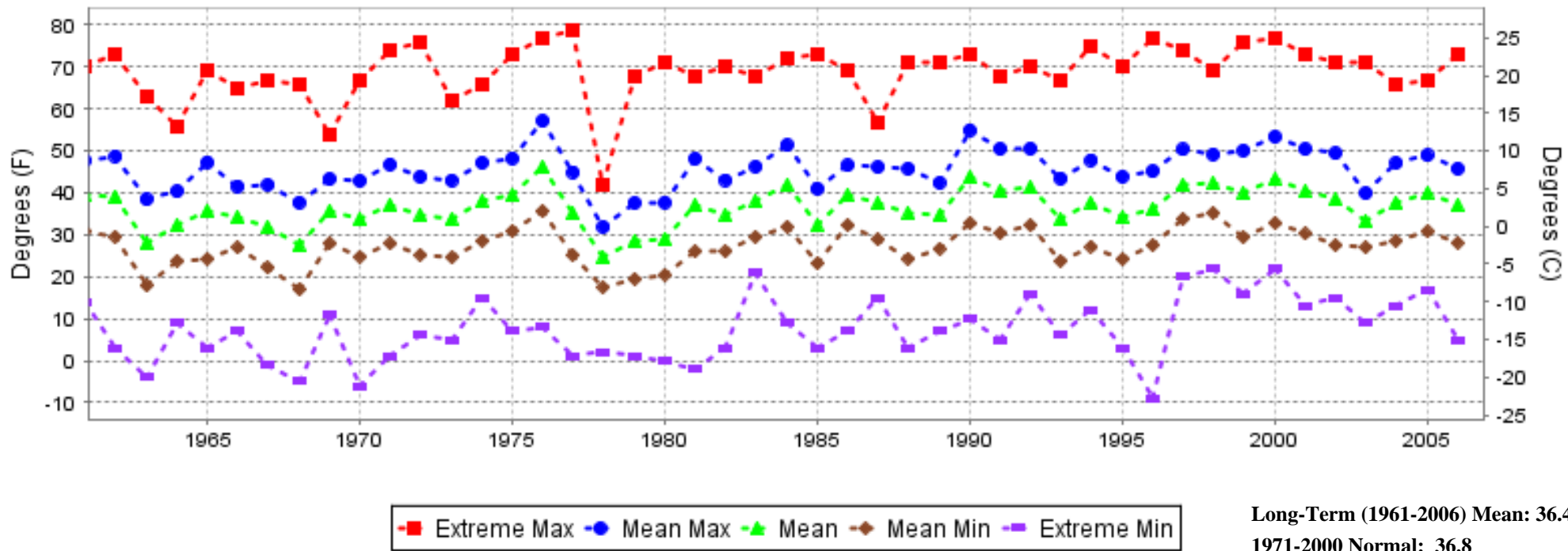

HUNTINGTON, WV FEBRUARY Precipitation

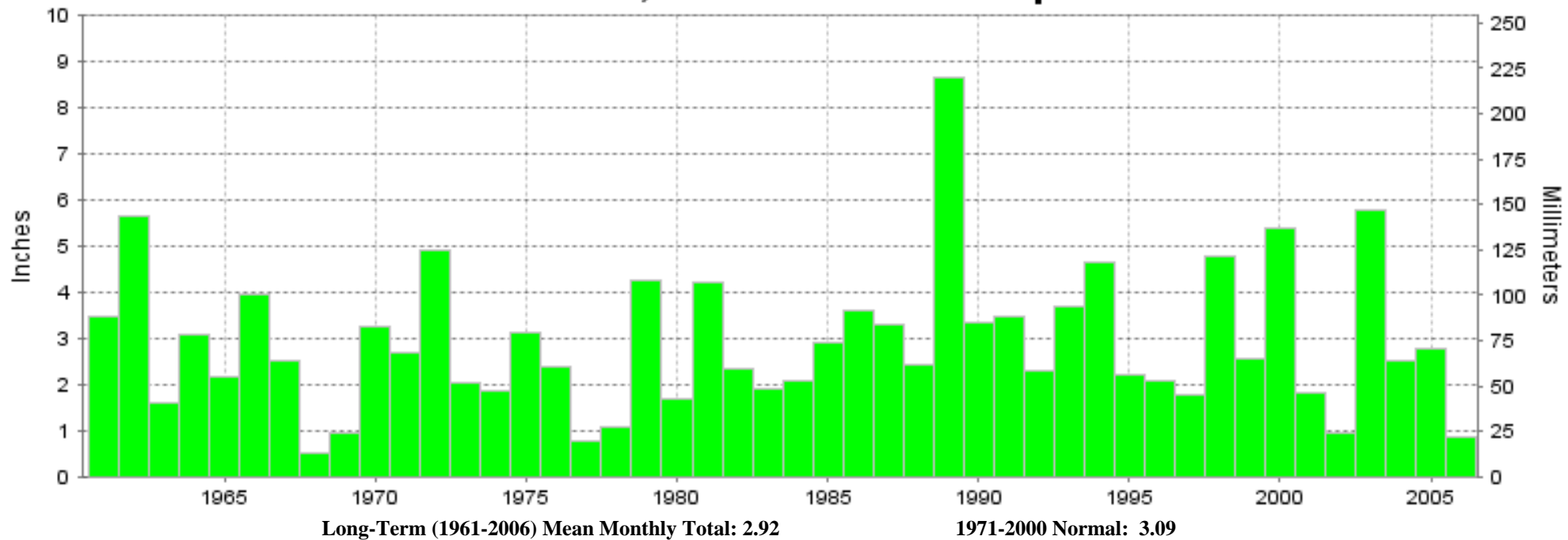



**FEBRUARY 2006
HUNTINGTON, WV**

**LOCAL CLIMATOLOGICAL DATA
NOAA, National Climatic Data Center**

I certify that this is an official publication of the National Oceanic and Atmospheric Administration (NOAA). It is compiled using information from weather observing sites operated by NOAA-National Weather Service / Department Of Transportation-Federal Aviation Administration and received at the National Climatic Data Center (NCDC), Asheville, North Carolina 28801.

DIRECTOR

NCDC now offers an annual online subscription for the **Edited Local Climatological Data Publication**. When you purchase this subscription service, you will have **immediate online access** to all previous publications back to July 1996 and all publications thereafter until the expiration of the subscription. Your subscription is valid for one year after purchase. **The total cost for online delivery (including back issues) is significantly less than the cost for offline delivery.** To order this and other subscriptions online with your credit card, go to: **www.ncdc.noaa.gov** and choose subscriptions.

We welcome your questions or comments, please contact us at:

Toll Free Number (866) 742-3322 (voice)

Fax Number : (304) 726-4409

TDD : (828) 271-4010

or Email : ncdc.info@noaa.gov

Local Climatological Data is available at www.ncdc.noaa.gov

United States
Department of Commerce

National Oceanic and
Atmospheric Administration

National Environmental Satellite
and Atmospheric Administration

For address correction, please return a photocopy of this page to Subscription Services indicating changes

NCDC Subscription Services Center
310 State Route 956 Building 300
Rocket Center, WV 26726

OFFICIAL BUSINESS, PENALTY FOR PRIVATE USE \$300

FIRST CLASS
POSTAGE AND FEES PAID
NOAA
PERMIT G-19