



JUNE 2006 LOCAL CLIMATOLOGICAL DATA

NOAA, National Climatic Data Center

HUNTINGTON, WV
TRI-STATE/M.J.FERGUSON FIELD AIRPORT (KHTS)
 Lat:38° 22'N Long: 82° 33'W Elev (Ground) 824 Feet
 Time Zone : EASTERN WBAN: 03860 ISSN#: 0198-5655



Date 1	Temperature °F						Deg Days BASE 65°		WEATHER 10	SNOW/ICE ON GND(IN)		PRECIPITATION ON GND(IN)		PRESSURE (INCHES OF HG)		WIND SPEED = MPH DIR = TENS OF DEGREES								Date 24
	MAXIMUM 2	MINIMUM 3	AVERAGE 4	DEP FROM NORMAL 5	AVERAGE DEW PT 6	AVERAGE WET BULB 7	HEATING 8	COOLING 9		0700 LST 11	1300 LST 12	2400 LST 13	2400 LST 14	AVERAGE STATION 15	AVERAGE SEA LEVEL 16	RESULTANT SPEED 17	RES DIR 18	AVERAGE SPEED 19	MAXIMUM					
																			5-SEC		2-MIN			
01	86	67	77	9	65	68	0	12	TS TSRA RA FG BR HZ	0		0.0	1.82	29.15	30.01	1.9	18	3.8	21	16	18	17	01	
02	79	61	70	2	63	65	0	5	TS TSRA RA FG+ FG BR HZ	0		0.0	0.21	29.01	29.88	2.2	25	6.0	22	31	16	30	02	
03	80	54	67	-1	53	59	0	2	BR	0		0.0	0.00	29.02	29.90	2.0	31	3.4	18	30	14	31	03	
04	77	55	66	-2	53	58	0	1	TS TSRA RA BR HZ	0		0.0	0.13	29.00	29.89	3.2	35	4.4	23	32	20	32	04	
05	77	51	64	-5	52	57	1	0	RA FG+ BR	0		0.0	0.01	29.10	29.98	0.3	20	3.5	18	07	14	08	05	
06	83	49*	66	-3	51	58	0	1	FG+ FG BR	0		0.0	0.00	29.08	29.96	0.8	02	2.4	14	07	10	07	06	
07	81	55	68	-1	55	61	0	3	TSRA RA BR	0		0.0	0.33	29.02	29.89	3.6	22	4.9	17	23	14	23	07	
08	78	62	70	1	60	64	0	5	RA FG+ FG BR HZ	0		0.0	T	28.97	29.87	4.0	28	5.9	15	29	12	30	08	
09	83	60	72	2	56	62	0	7	FG BR HZ	0		0.0	0.00	29.01	29.89	4.4	30	6.8	22	32	16	31	09	
10	67	58	63	-7	53	56	2	0	RA BR	0		0.0	0.08	29.03	29.91	3.3	04	3.7	13	08	10	08	10	
11	68	57	63*	-7	54	57	2	0	TSRA RA BR	0		0.0	1.08	29.02	29.90	4.0	05	4.6	14	07	12	04	11	
12	76	56	66	-4	50	57	0	1	RA	0		0.0	T	29.10	30.00	4.0	02	5.0	16	02	13	36	12	
13	78	51	65	-5	52	58	0	0	FG+ BR	0		0.0	0.00	29.16	30.04	2.8	02	4.2	17	36	13	08	13	
14	80	60	70	-1	54	60	0	5	HZ	0		0.0	0.00	29.11	29.99	4.3	35	4.7	17	03	14	03	14	
15	83	56	70	-1	51	59	0	5	BR HZ	0		0.0	0.00	29.22	30.11	2.0	36	3.1	16	01	12	01	15	
16	84	53	69	-2	53	60	0	4	BR HZ	0		0.0	0.00	29.28	30.16	0.8	10	1.3	20	15	12	08	16	
17	89	57	73	1	62	66	0	8	BR HZ	0		0.0	0.00	29.22	30.10	3.1	18	3.8	17	19	13	20	17	
18	89	66	78	5	62	68	0	13	BR HZ	0		0.0	0.00	29.17	30.04	5.2	21	5.9	22	18	16	19	18	
19	84	63	74	1	64	67	0	9	TS TSRA RA FG BR HZ	0		0.0	0.29	29.10	29.98	5.6	22	6.1	35*	30	28*	30	19	
20	87	62	75	2	63	67	0	10	TS TSRA RA FG+ FG BR HZ	0		0.0	0.20	29.14	30.02	2.4	24	5.1	17	30	15	32	20	
21	88	66	77	4	68	71	0	12	TS TSRA RA BR HZ	0		0.0	0.01	29.18	30.06	3.5	18	4.6	23	31	17	31	21	
22	92*	68	80*	7	69	72	0	15	TS TSRA RA BR HZ	0		0.0	0.63	29.20	30.08	4.4	19	6.7	25	36	21	32	22	
23	80	68	74	0	66	69	0	9	TS TSRA RA BR HZ	0		0.0	0.33	29.19	30.06	0.4	34	4.6	31	23	18	23	23	
24	78	68	73	-1	65	68	0	8	RA BR HZ	0		0.0	T	29.16	30.05	4.9	03	5.3	14	03	10	01	24	
25	74	67	71	-3	65	67	0	6	RA FG+ FG BR HZ	0		0.0	0.25	29.11	29.98	2.7	03	3.2	9	36	7	06	25	
26	76	68	72	-2	66	68	0	7	RA FG+ FG BR HZ	0		0.0	0.02	29.05	29.92	2.0	10	2.3	12	11	9	09	26	
27	83	66	75	1	65	68	0	10	FG+ FG BR HZ	0		0.0	0.00	29.07	29.96	2.0	20	3.0	10	31	9	31	27	
28	84	66	75	1	62	67	0	10	RA FG+ BR HZ	0		0.0	T	29.18	30.07	4.0	23	5.4	23	30	17	32	28	
29	82	63	73	-1	58	63	0	8	RA BR HZ	0		0.0	0.03	29.21	30.09	2.0	26	4.9	15	30	12	31	29	
30	83	57	70	-4	56	62	0	5	FG BR HZ	0		0.0	0.00	29.22	30.10	1.1	25	2.0	12	20	10	24	30	

**JUNE 2006
HUNTINGTON, WV**

81.0			60.3			70.7			☼	58.9			63.4			0.2		6.0		< MONTHLY AVERAGES TOTALS >				0.0		5.42		29.11		30.00		0.6		27		4.4		< MONTHLY AVERAGES			
-0.7			-0.6			-0.6				<----- DEPARTURE FROM NORMAL ----->												1.54		SUNSHINE, CLOUD, & VISIBILITY TABLES ON PAGE 3																	
DEGREE DAYS										GREATEST 24-HR PRECIPITATION : 2.02 DATE : 01-02										SEA LEVEL PRESSURE				DATE TIME																	
MONTHLY					SEASON TO DATE					GREATEST 24-HR SNOWFALL : 0.0 DATE :					MAXIMUM : 30.22 16 1035				MINIMUM : 29.80 08 0352																						
TOTAL DEPARTURE					TOTAL DEPARTURE					GREATEST SNOW DEPTH : 0 DATE :					MINIMUM TEMP <= 32 : 0				PRECIPITATION >= 0.01 INCH: 15																						
HEATING : 5 -9 4063 -520					COOLING : 181 -35 300 -31					NUMBER OF -> DAYS WITH					MAXIMUM TEMP >= 90 : 1				MINIMUM TEMP <= 0 : 0				PRECIPITATION >= 0.10 INCH: 10																		
															THUNDERSTORMS : 10				HEAVY FOG : 10				SNOWFALL >= 1.0 INCH : 0																		

HOURLY PRECIPITATION

(WATER EQUIVALENT IN INCHES)

HUNTINGTON, WV (KHTS)
JUNE 2006

WBAN # 03860

Date	FOR HOUR (LST) ENDING AT												Date	FOR HOUR (LST) ENDING AT												Date	Sum of Hourly Data	2400 LST Water Equiv.
	1	2	3	4	5	6	7	8	9	10	11	12		13	14	15	16	17	18	19	20	21	22	23	24			
01													01							0.03	1.66	0.13			01	1.82	1.82	
02													02			0.12	0.04	0.04	T	T	0.01				02	0.21	0.21	
03													03												03	0.00	0.00	
04													04			T	0.13								04	0.13	0.13	
05													05				T	0.01							05	0.01	0.01	
06													06												06	0.00	0.00	
07													07												07	0.33	0.33	
08			T	T									08												08	T	T	
09													09												09	0.00	0.00	
10													10	T			T	T				0.01	0.02	0.03	10	0.08	0.08	
11	0.11	0.20	0.31	0.23	0.09	0.01							11			0.01	T				T	0.01	0.10	0.01	11	1.08	1.08	
12				T	T								12												12	T	T	
13													13												13	0.00	0.00	
14													14												14	0.00	0.00	
15													15												15	0.00	0.00	
16													16												16	0.00	0.00	
17													17												17	0.00	0.00	
18													18												18	0.00	0.00	
19					T	0.03	0.01			0.05	T		19							0.19	0.01				19	0.29	0.29	
20				0.07	T	0.06	0.07						20												20	0.20	0.20	
21										T	0.01	T	21												21	0.01	0.01	
22				0.01									22								0.62	T			22	0.63	0.63	
23	0.02	0.24	0.07	T									23												23	0.33	0.33	
24							T	T					24												24	T	T	
25					T	0.01	0.07	0.02	0.01	0.01	0.03	0.08	25	T		T	0.01	0.01	T	T				25	0.25	0.25		
26									T	0.01	T	T	26	0.01	T										26	0.02	0.02	
27													27												27	0.00	0.00	
28													28			T									28	T	T	
29							T	0.03	T				29												29	0.03	0.03	
30													30												30	0.00	0.00	

* Indicates sum of Hourly and Daily disagree.

MAXIMUM SHORT DURATION PRECIPITATION (See Note)

Time Period (Minutes)	5	10	15	20	30	45	60	80	100	120	150	180
Precipitation (Inches)	0.39	0.67	0.84	1.01	1.35	1.72	1.76	1.82	1.82	1.82	1.82	1.82
Ending Date	01	01	01	01	01	01	01	01	01	01	01	01
Ending Time (Hr/Min)	2029	2032	2037	2042	2052	2103	2104	2104	2104	2104	2104	2104

Note : The hourly and daily precipitation totals are printed in the last 2 columns and hi-lighted in red when they disagree. NWS does not edit ASOS hourly values but may edit daily and monthly totals. Hourly, daily, and monthly totals are printed as reported by the ASOS site.

Date and time are not entered for TRACE amounts.

REFERENCE NOTES & SUPPLEMENTAL SUMMARIES

* = Extreme for the month (last occurrence if more than one).

T = Trace precipitation amount.

+ = also occurs on earlier date.

FG+ = Heavy fog, visibility .25 miles or less.

BLANK entries denote missing or unreported data.

Resultant wind is the vector sum of the wind speeds and directions divided by the number of observations.

Wind direction is recorded in tens of degrees (2 digits) clockwise from true north. '00' = calm, 'VR' = variable.

Precipitation is for the 24-hour period ending at the time indicated in the column heading.

Water Equivalent of snow on the ground is reported only when the depth is 2 or more inches.

NORMALS ARE FOR THE YEARS 1971-2000

WEATHER NOTATIONS

QUALIFIER	WEATHER PHENOMENA		
DESCRIPTOR	PRECIPITATION	OBSCURATION	OTHER
BC Patches	DZ Drizzle	BR Mist	DS Duststorm
BL Blowing	GR Hail	DU Widespread Dust	FC Funnel Cloud
DR Low Drifting	GS Small Hail and/or Snow Pellets	FG Fog	+FC Tornado Waterspout
FZ Freezing	IC Ice Crystals	FU Smoke	PO Well-Developed Dust/Sand Whirls
MI Shallow	PL Ice Pellets	HZ Haze	
PR Partial	RA Rain	PY Spray	SQ Squalls
SH Shower(s)	SG Snow Grains	SA Sand	SS Sandstorm
TS Thunderstorm	SN Snow	VA Volcanic Ash	GL Glaze
VC In the Vicinity	UP Unkown Precipitation		

Intensity (as indicated on pages 4 to 6):
'+' = Heavy '' = Moderate '-' = Light

HUNTINGTON, WV JUNE 2006

Ceilometer (30-second) data are used to derive cloudiness at or below 12,000 feet. This cloudiness is the mean cloud cover detected during sunrise to sunset (SR-SS), or midnight to midnight (MN-MN).

Satellite data are used to derive cloudiness above 12,000 feet. Effective Cloud Amount is based on the cloud cover and the transparency of the clouds within the satellite field of view (approx. 31x31 miles).

Sky Condition is based on the sum (not to exceed 8) of the sunrise to sunset cloud cover below and above 12,000 feet. Both ceilometer and satellite data must be present to compute Sky Condition. Clear = 0-2 oktas, Partly Cloudy = 3-6 oktas, Cloudy = 7-8 oktas.

A Heating (Cooling) Degree Day is the difference between the average daily temperature and 65 degrees F. The HDD season begins July 1, the CDD season begins January 1.

Dew Point is the temperature to which the air must be cooled to achieve 100% relative humidity. Wet Bulb is the temperature the air would have if cooled to saturation at constant pressure by evaporation of water into it.

Snow Depth, Snowfall, and Sunshine data may come from nearby sites that the National Weather Service deems Climatologically representative of this site.

ADDITIONAL NOTES:

Date	SUNSHINE		CLOUDINESS (OKTAS)				VISIBILITY (MILES)		RESERVED
	TOTAL MINUTES	PERCENT POSSIBLE	SR-SS		MN-MN		MINIMUM	MAXIMUM	
			Sky Cover	Satellite	Sky Cover	Satellite			
01							0.75	10.00	
02							0.50	10.00	
03							3.00	10.00	
04							1.75	10.00	
05							2.50	10.00	
06							1.75	10.00	
07							1.75	10.00	
08							0.00	10.00	
09							0.50	10.00	
10							4.00	10.00	
11							1.75	10.00	
12							9.00	10.00	
13							3.00	10.00	
14							4.00	10.00	
15							5.00	10.00	
16							6.00	10.00	
17							1.00	9.00	
18							1.50	9.00	
19							1.25	10.00	
20							0.25	10.00	
21							1.75	10.00	
22							1.25	10.00	
23							1.75	10.00	
24							4.00	8.00	
25							0.25	8.00	
26							0.00	10.00	
27							0.00	10.00	
28							0.75	10.00	
29							5.00	10.00	
30							1.00	10.00	
MONTHLY AVGS							2.17	9.80	
SUNSHINE (Minutes)									
Total :					Possible :				
Percent Possible :									
NUMBER OF DAYS WITH :									
SKY CONDITION									
Clear		Partly CLDY			Cloudy		Missing		
MINIMUM VISIBILITY (MILES)									
<= .25			<= 3.0			>= 7.0			
5			23			1			

OBSERVATIONS AT 3-HOURLY INTERVALS

HUNTINGTON, WV JUNE 2006 KHTS

WBAN # 03860

HOUR (LST)	SKY COVER	CEILING 100's of FT.	SATELLITE		WEATHER	TEMPERATURE °F			WIND SPEED (MPH) DIRECTION Tens of Deg	PRESSURE (INCHES, HG)				
			Observation Time (LST)	Eff Cld Amt Oktas		VISIBILITY (MILES)	DRY BULB	DEW POINT		WET BULB	RELATIVE HUMIDITY (PCT)	STATION	SEA LEVEL	
														Observation Time (LST)
SUNRISE: 0506 JUN 01 SUNSET: 1945														
01	CLR	NC			6.00	HZ	71	63	66	76	5	15	29.21	30.08
04	CLR	NC			5.00	HZ	69	64	66	84	0	00	29.18	30.06
07	CLR	NC			2.50	HZ	70	65	67	84	0	00	29.19	30.06
10	CLR	NC			6.00	HZ	80	65	70	60	6	VR	29.17	30.05
13	CLR	NC			9.00		84	64	71	51	6	20	29.15	30.02
16	CLR	NC			10.00		86	65	72	50	7	VR	29.08	29.94
19	SCT	050			8.00		80	67	71	65	3	17	29.05	29.93
22	OVC	028			5.00	TS HZ	69	64	66	84	5	07	29.10	29.97
SUNRISE: 0506 JUN 02 SUNSET: 1946														
01	VV	001			0.50	FG	67	64	65	90	6	10	29.08	29.94
04	OVC	025			0.75	BR	67	64	65	90	0	00	29.04	29.91
07	BKN	055			0.75	BR	68	65	66	90	7	21	29.03	29.90
10	BKN	046			4.00	HZ	72	66	68	82	7	21	29.02	29.89
13	SCT	029			5.00	HZ	78	67	71	69	8	17	28.97	29.84
16	BKN	037			2.00	-TSRA BR	70	66	67	87	7	28	28.94	29.81
19	OVC	027			10.00		66	60	62	81	7	34	28.99	29.86
22	SCT	032			10.00		63	57	60	81	6	35	29.03	29.91
SUNRISE: 0506 JUN 03 SUNSET: 1947														
01	CLR	NC			10.00		61	54	57	78	3	31	29.02	29.89
04	CLR	NC			6.00	BR	56	52	54	87	0	00	29.02	29.89
07	CLR	NC			6.00	BR	59	55	57	87	0	00	29.05	29.93
10	BKN	060			10.00		70	51	59	51	3	VR	29.07	29.95
13	SCT	055			10.00		73	53	61	50	0	00	29.04	29.92
16	BKN	090			10.00		78	54	64	44	8	28	28.99	29.86
19	FEW	100			10.00		75	52	62	45	7	29	28.99	29.86
22	CLR	NC			10.00		65	53	58	65	0	00	29.01	29.88
SUNRISE: 0505 JUN 04 SUNSET: 1947														
01	CLR	NC			7.00		58	54	56	87	0	00	29.00	29.87
04	CLR	NC			4.00	BR	56	53	54	90	5	21	28.99	29.86
07	CLR	NC			5.00	HZ	60	55	57	84	0	00	29.03	29.90
10	CLR	NC			10.00		70	56	62	61	6	VR	29.03	29.91
13	SCT	070			10.00		75	52	62	45	7	32	28.99	29.87
16	SCT	100			10.00		67	56	61	68	0	00	28.98	29.85
19	SCT	100			10.00		68	52	59	57	7	35	29.01	29.89
22	CLR	NC			10.00		62	51	56	67	5	04	29.07	29.94
SUNRISE: 0505 JUN 05 SUNSET: 1948														
01	CLR	NC			10.00		56	51	53	83	0	00	29.07	29.95
04	SCT	055			5.00	BR	54	51	52	90	0	00	29.08	29.96
07	SCT	001			6.00	BR	56	53	54	90	0	00	29.13	30.01
10	CLR	NC			10.00		68	50	58	53	6	01	29.14	30.02
13	BKN	110			10.00		72	47	58	41	8	34	29.12	30.00
16	OVC	100			10.00	-RA	72	51	60	48	5	11	29.09	29.98
19	CLR	NC			10.00		68	56	61	66	5	21	29.08	29.96
22	CLR	NC			10.00		61	55	58	81	5	22	29.09	29.97
SUNRISE: 0505 JUN 06 SUNSET: 1949														
01	CLR	NC			4.00	BR	54	51	52	90	5	10	29.08	29.96
04	CLR	NC			4.00	BR	51	48	49	90	0	00	29.08	29.97
07	CLR	NC			6.00	BR	56	52	54	87	0	00	29.12	30.01
10	CLR	NC			10.00		73	56	63	55	5	VR	29.12	30.00
13	CLR	NC			10.00		81	47	61	30	5	36	29.09	29.97
16	SCT	095			10.00		79	47	61	32	0	00	29.05	29.93
19	CLR	NC			10.00		77	49	61	37	0	00	29.05	29.92
22	CLR	NC			10.00		66	57	61	73	0	00	29.05	29.93
SUNRISE: 0505 JUN 07 SUNSET: 1949														
01	CLR	NC			9.00		60	56	58	87	0	00	29.04	29.91
04	CLR	NC			4.00	BR	56	53	54	90	0	00	29.03	29.90
07	CLR	NC			10.00		61	55	58	81	0	00	29.05	29.93
10	CLR	NC			10.00		76	58	65	54	5	17	29.05	29.93
13	FEW	065			10.00		81	51	63	35	10	24	29.03	29.90
16	BKN	095			10.00		78	53	63	42	7	22	28.98	29.85
19	FEW	085			10.00		74	55	63	52	5	21	28.97	29.84
22	OVC	047			1.75	-TSRA BR	65	62	63	90	5	12	28.98	29.85
SUNRISE: 0505 JUN 08 SUNSET: 1950														
01	OVC	037			5.00	BR	65	61	63	87	3	11	28.95	29.81
04	FEW	100			1.75	BR	62	60	61	93	5	19	28.94	29.80
07	OVC	002			0.25	FG	63	61	62	93	8	30	28.98	29.85
10	OVC	033			4.00	HZ	67	61	63	81	7	31	29.03	29.90
13	BKN	050			10.00		73	61	66	66	9	27	29.02	29.89
16	SCT	090			10.00		78	61	67	56	7	27	29.00	29.87
19	CLR	NC			5.00	HZ	75	58	65	56	6	VR	29.00	29.87
22	CLR	NC			5.00	HZ	71	61	65	71	8	29	29.05	29.92
SUNRISE: 0504 JUN 09 SUNSET: 1950														
01	CLR	NC			3.00	HZ	66	61	63	84	5	22	29.03	29.90
04	CLR	NC			1.75	BR	63	60	61	90	0	00	29.02	29.88
07	CLR	NC			1.25	BR	64	60	62	87	3	19	29.04	29.91
10	BKN	080			9.00		76	60	66	58	9	31	29.05	29.92
13	SCT	070			10.00		79	51	63	38	5	30	29.03	29.89
16	CLR	NC			10.00		80	52	63	38	14	30	28.99	29.86
19	FEW	075			10.00		78	52	63	40	7	30	28.98	29.85
22	CLR	NC			10.00		70	53	60	55	6	36	29.02	29.88
SUNRISE: 0504 JUN 10 SUNSET: 1951														
01	CLR	NC			10.00		65	53	58	65	0	00	29.01	29.88
04	FEW	120			10.00		61	53	57	75	0	00	29.01	29.88
07	BKN	110			10.00		61	52	56	72	6	03	29.05	29.92
10	OVC	085			9.00	-RA	60	49	54	67	5	04	29.07	29.94
13	OVC	075			10.00		62	53	57	73	0	00	29.08	29.95
16	BKN	090			10.00		62	53	57	73	6	02	29.05	29.93
19	BKN	050			10.00		60	54	57	81	5	03	29.01	29.89
22	OVC	110			5.00	-RA BR	59	55	57	87	3	08	29.03	29.91
SUNRISE: 0504 JUN 11 SUNSET: 1951														
01	OVC	037			1.75	-RA BR	58	55	56	90	0	00	29.04	29.92
04	OVC	030			2.50	TSRA BR	57	54	55	90	0	00	29.03	29.91
07	OVC	026			6.00	BR	58	54	56	87	5	02	29.01	29.90
10	OVC	020			6.00	-RA	60	55	57	84	3	03	29.04	29.92
13	OVC	029			10.00		65	56	60	73	5	06	29.04	29.92
16	BKN	065			8.00		67	57	61	70	6	04	29.02	29.90
19	BKN	100			10.00		65	50	57	59	5	08	29.00	29.88
22	OVC	065			4.00	RA BR	59	56	57	90	5	35	29.04	29.92
SUNRISE: 0504 JUN 12 SUNSET: 1952														
01	OVC	022			10.00		59	54	56	84	6	04	29.04	29.92
04	OVC	032			10.00		58	53	55	84	6	04	29.05	29.93
07	OVC	047			10.00		59	53	56	81	0	00	29.11	29.99
10	CLR	NC			10.00		67	48	57	51	8	02	29.13	30.02
13	CLR	NC			10.00		72	48	59	43	7	VR	29.14	30.02
16	SCT	055			10.00		72	48	59	43	7	02	29.13	30.02
19	BKN	060			10.00		70	49	58	47	6	36	29.14	30.02
22	CLR	NC			10.00		64	49	56	58	3	VR	29.17	30.06

OBSERVATIONS AT 3-HOURLY INTERVALS

HUNTINGTON, WV JUNE 2006 KHTS

WBAN # 03860

HOUR (LST)	SKY COVER	CEILING 100's of FT.	SATELLITE		WEATHER	TEMPERATURE °F			WIND SPEED (MPH) DIRECTION Tens of Deg	PRESSURE (INCHES, HG)		HOUR (LST)	SKY COVER	CEILING 100's of FT.	SATELLITE		WEATHER	TEMPERATURE °F			WIND SPEED (MPH) DIRECTION Tens of Deg	PRESSURE (INCHES, HG)					
			Observation Time (LST)	Eff Cld Amt Oktas		VISIBILITY (MILES)	DRY BULB	DEW POINT		WET BULB	RELATIVE HUMIDITY (PCT)				STATION	SEA LEVEL		DRY BULB	DEW POINT	WET BULB		RELATIVE HUMIDITY (PCT)	SPEED (MPH)	DIRECTION Tens of Deg	STATION	SEA LEVEL	
																											Observation Time (LST)
SUNRISE: 0504 JUN 13						SUNSET: 1952						SUNRISE: 0504 JUN 19						SUNSET: 1954									
01	CLR	NC				58	52	55	81	0	00	29.18	30.07	01	BKN	090				73	62	66	69	3	16	29.10	29.97
04	CLR	NC			BR	53	50	51	90	0	00	29.15	30.03	04	FEW	070				72	63	66	73	3	21	29.08	29.94
07	CLR	NC			BR	57	52	54	83	5	01	29.19	30.08	07	OVC	044				70	66	67	87	0	00	29.11	29.99
10	CLR	NC				69	53	60	57	6	VR	29.20	30.08	10	OVC	047				73	67	69	82	10	24	29.13	30.00
13	CLR	NC				75	52	62	45	7	VR	29.16	30.04	13	BKN	049				78	67	71	69	9	21	29.12	29.99
16	CLR	NC				78	54	64	44	6	VR	29.12	30.01	16	FEW	038				83	65	71	55	9	21	29.10	29.97
19	CLR	NC				75	54	63	48	7	36	29.12	30.01	19	FEW	050				80	65	70	60	6	24	29.09	29.96
22	CLR	NC				69	53	60	57	0	00	29.14	30.02	22	CLR	NC				64	61	62	90	6	21	29.13	30.01
SUNRISE: 0504 JUN 14						SUNSET: 1953						SUNRISE: 0505 JUN 20						SUNSET: 1955									
01	SCT	060				64	54	58	70	0	00	29.14	30.02	01	VV	003				63	61	62	93	0	00	29.14	30.02
04	BKN	060			HZ	61	55	58	81	0	00	29.11	29.99	04	VV	001				64	61	62	90	9	19	29.13	30.01
07	CLR	NC				62	54	57	75	5	34	29.11	29.99	07	BKN	090				66	63	64	90	6	18	29.15	30.03
10	CLR	NC				73	53	61	50	6	VR	29.12	30.00	10	OVC	014				73	65	68	76	6	17	29.16	30.04
13	FEW	050				78	55	64	45	8	36	29.09	29.98	13	BKN	075				82	68	73	63	7	VR	29.15	30.03
16	BKN	090				76	53	62	45	7	33	29.09	29.96	16	CLR	NC				86	59	69	40	10	32	29.12	30.00
19	FEW	090				76	53	62	45	5	36	29.09	29.97	19	CLR	NC				81	60	68	49	6	30	29.13	30.01
22	CLR	NC				65	55	59	70	0	00	29.13	30.01	22	CLR	NC				73	66	68	79	0	00	29.15	30.03
SUNRISE: 0504 JUN 15						SUNSET: 1953						SUNRISE: 0505 JUN 21						SUNSET: 1955									
01	CLR	NC				64	55	59	73	0	00	29.16	30.04	01	CLR	NC				72	68	69	87	0	00	29.17	30.04
04	CLR	NC			BR	59	55	57	87	3	35	29.18	30.06	04	CLR	NC				68	65	66	90	0	00	29.16	30.03
07	CLR	NC			HZ	62	55	58	78	0	00	29.24	30.12	07	CLR	NC				71	67	68	87	5	18	29.19	30.07
10	CLR	NC				73	50	60	44	5	VR	29.27	30.15	10	SCT	095				72	68	69	87	5	08	29.25	30.13
13	CLR	NC				79	47	61	32	8	30	29.26	30.14	13	CLR	NC				83	71	75	67	3	VR	29.21	30.09
16	CLR	NC				81	44	60	27	8	02	29.23	30.11	16	BKN	065				86	73	77	65	6	14	29.18	30.06
19	CLR	NC				77	48	60	36	5	01	29.23	30.11	19	CLR	NC				85	70	75	61	8	20	29.15	30.03
22	CLR	NC				64	53	58	68	3	08	29.26	30.14	22	CLR	NC				79	69	72	72	7	19	29.17	30.04
SUNRISE: 0504 JUN 16						SUNSET: 1954						SUNRISE: 0505 JUN 22						SUNSET: 1955									
01	CLR	NC				58	53	55	84	0	00	29.27	30.15	01	CLR	NC				77	69	72	76	5	19	29.18	30.06
04	CLR	NC				55	52	53	90	0	00	29.27	30.16	04	CLR	NC				75	68	70	79	0	00	29.19	30.06
07	CLR	NC				59	54	56	84	0	00	29.32	30.20	07	CLR	NC				75	69	71	82	5	20	29.23	30.11
10	CLR	NC				76	52	62	43	0	00	29.34	30.22	10	CLR	NC				84	71	75	65	7	19	29.26	30.13
13	CLR	NC				81	50	63	34	5	09	29.31	30.19	13	FEW	045				89	69	75	52	7	20	29.23	30.10
16	CLR	NC				83	51	64	33	3	16	29.26	30.14	16	FEW	055				92	67	75	44	8	21	29.15	30.02
19	CLR	NC				80	54	64	41	0	00	29.24	30.12	19	CLR	NC				87	69	75	55	5	19	29.16	30.03
22	CLR	NC				68	57	61	68	0	00	29.25	30.13	22	CLR	NC				70	66	67	87	10	08	29.25	30.12
SUNRISE: 0504 JUN 17						SUNSET: 1954						SUNRISE: 0505 JUN 23						SUNSET: 1955									
01	CLR	NC				62	57	59	84	0	00	29.22	30.10	01	OVC	110				69	65	66	87	7	33	29.24	30.11
04	CLR	NC			BR	58	55	56	90	5	10	29.24	30.11	04	OVC	070				68	65	66	90	3	15	29.22	30.09
07	CLR	NC			HZ	62	57	59	84	0	00	29.26	30.14	07	CLR	NC				69	65	66	87	3	19	29.19	30.06
10	CLR	NC				78	61	67	56	6	18	29.27	30.15	10	SCT	013				75	67	70	76	5	25	29.21	30.09
13	CLR	NC				87	63	71	45	8	22	29.24	30.12	13	OVC	028				77	67	70	71	5	VR	29.21	30.09
16	CLR	NC			HZ	88	64	72	45	6	16	29.20	30.07	16	OVC	029				79	66	70	65	6	35	29.15	30.02
19	CLR	NC			HZ	85	66	72	53	3	15	29.17	30.05	19	BKN	060				78	68	71	71	5	03	29.13	30.01
22	CLR	NC			HZ	77	66	70	69	0	00	29.20	30.08	22	CLR	NC				74	66	69	76	7	36	29.16	30.03
SUNRISE: 0504 JUN 18						SUNSET: 1954						SUNRISE: 0506 JUN 24						SUNSET: 1956									
01	CLR	NC				71	66	68	84	3	18	29.18	30.05	01	BKN	060				71	66	68	84	6	04	29.16	30.04
04	CLR	NC			BR	68	64	65	87	0	00	29.19	30.06	04	OVC	100				69	65	66	87	7	03	29.14	30.02
07	CLR	NC			BR	69	65	66	87	0	00	29.21	30.08	07	BKN	100				69	65	66	87	5	02	29.17	30.05
10	FEW	065			HZ	82	61	69	49	12	21	29.22	30.10	10	BKN	012				73	66	68	79	6	01	29.20	30.08
13	CLR	NC				87	60	70	40	12	24	29.18	30.05	13	OVC	022				76	67	70	74	7	VR	29.20	30.08
16	CLR	NC				88	60	70	39	12	19	29.13	30.00	16	BKN	047				78	66	70	67	7	02	29.16	30.04
19	CLR	NC				84	60	69	44	5	22	29.12	29.99	19	CLR	NC				77	66	70	69	6	04	29.14	30.02
22	CLR	NC				78	63	68	60	5	22	29.13	30.00	22	OVC	065				74	65	68	74	3	03	29.16	30.04

HUNTINGTON, WV JUNE Temperatures

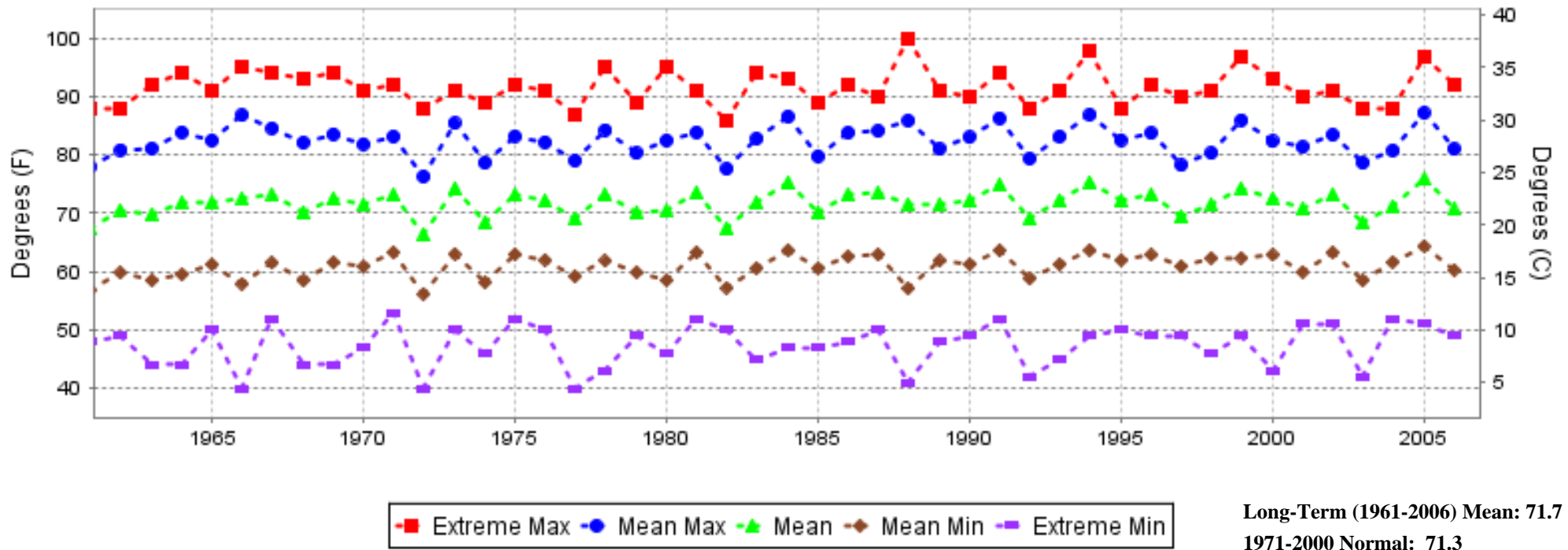

HUNTINGTON, WV JUNE Precipitation

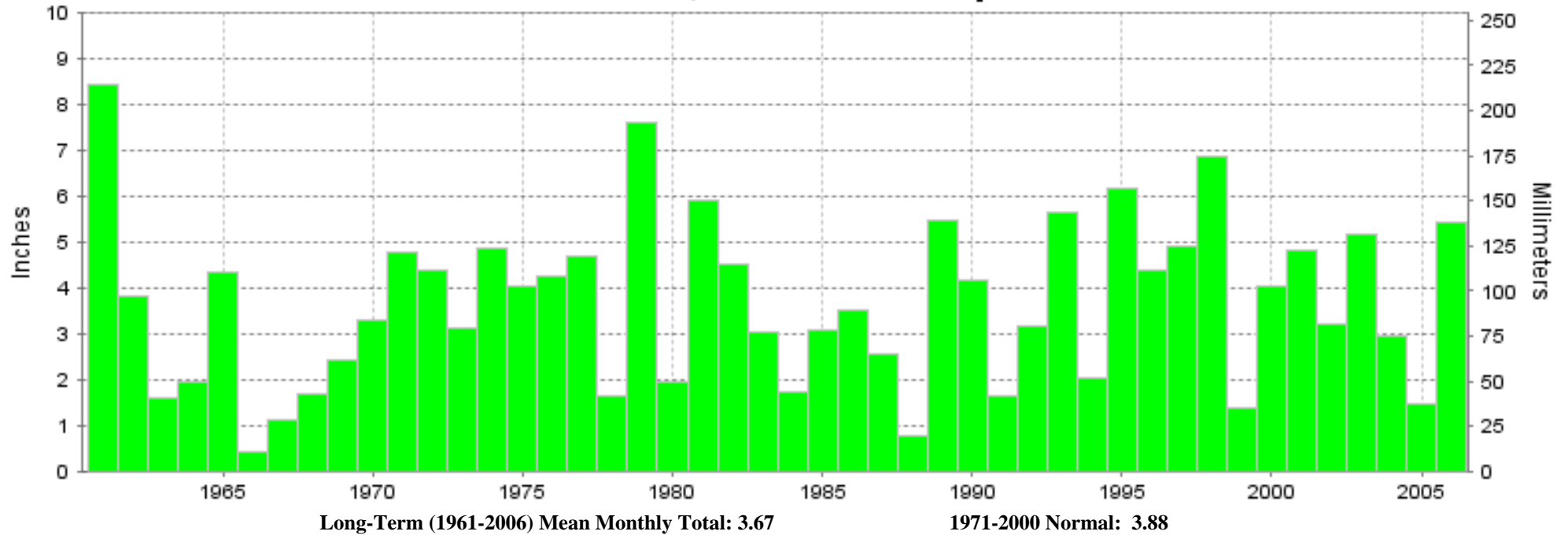



JUNE 2006
HUNTINGTON, WV

LOCAL CLIMATOLOGICAL DATA
NOAA, National Climatic Data Center

I certify that this is an official publication of the National Oceanic and Atmospheric Administration (NOAA). It is compiled using information from weather observing sites operated by NOAA-National Weather Service / Department Of Transportation-Federal Aviation Administration and received at the National Climatic Data Center (NCDC), Asheville, North Carolina 28801.

DIRECTOR

NCDC now offers an annual online subscription for the **Edited Local Climatological Data Publication**. When you purchase this subscription service, you will have **immediate online access** to all previous publications back to July 1996 and all publications thereafter until the expiration of the subscription. Your subscription is valid for one year after purchase. **The total cost for online delivery (including back issues) is significantly less than the cost for offline delivery.** To order this and other subscriptions online with your credit card, go to: **www.ncdc.noaa.gov** and choose subscriptions.

We welcome your questions or comments, please contact us at:

Toll Free Number (866) 742-3322 (voice)
Fax Number : (304) 726-4409

TDD : (828) 271-4010

or Email : ncdc.info@noaa.gov

Local Climatological Data is available at www.ncdc.noaa.gov

United States
Department of Commerce

National Oceanic and
Atmospheric Administration

National Environmental Satellite
Atmospheric Administration

For address correction, please return a photocopy of this page to Subscription Services indicating changes

NCDC Subscription Services Center
310 State Route 956 Building 300
Rocket Center, WV 26726

OFFICIAL BUSINESS, PENALTY FOR PRIVATE USE \$300

FIRST CLASS
POSTAGE AND FEES PAID
NOAA
PERMIT G-19