



JUNE 2009

LOCAL CLIMATOLOGICAL DATA

NOAA, National Climatic Data Center

HUNTINGTON, WV
TRI-STATE/M.J.FERGUSON FIELD AIRPORT (KHTS)
 Lat:38 ° 22'N Long: 82 ° 33'W Elev (Ground) 824 Feet
 Time Zone : EASTERN WBAN: 03860 ISSN#: 0198-5655



Date	Temperature °F						Deg Days BASE 65°		WEATHER	SNOW/ICE ON GND(IN)		PRECIPITATION ON GND(IN)		PRESSURE (INCHES OF HG)		WIND SPEED = MPH DIR = TENS OF DEGREES								Date
	MAXIMUM	MINIMUM	AVERAGE	DEP FROM NORMAL	AVERAGE DEW PT	AVERAGE WET BULB	HEATING	COOLING		0700 LST	1300 LST	2400 LST	2400 LST	AVERAGE STATION	AVERAGE SEA LEVEL	RESULTANT SPEED	RES DIR	AVERAGE SPEED	MAXIMUM					
																			3-SEC		2-MIN			
1	2	3	4	5	6	7	8	9	10	11	12	13	14	15	16	17	18	19	20	21	22	23	24	
01	83	50*	67	-1	56	61	0	2	BR	0		0.0	0.00	29.12	30.01	4.2	19	4.8	16	21	12	19	01	
02	89	61	75	7	63	67	0	10	TS TSRA RA BR	0		0.0	0.12	29.15	30.01	3.0	20	5.5	22	20	17	19	02	
03	76	58	67	-1	62	64	0	2	TS TSRA RA BR	0		0.0	0.39	29.12	29.99	1.0	36	4.6	35	26	25*	25	03	
04	58	55	57*	-11	55	56	8	0	RA BR	0		0.0	0.69	29.05	29.92	5.4	02	5.6	16	05	12	05	04	
05	74	57	66	-3	57	59	0	1	RA BR	0		0.0	T	28.97	29.86	2.5	36	3.4	12	33	8	35	05	
06	76	54	65	-4	54	58	0	0	FG+ FG BR	0		0.0	0.00	29.10	29.99	0.7	09	1.4	12	15	8	10	06	
07	83	52	68	-1	58	62	0	3	BR	0		0.0	0.00	29.10	29.98	0.8	22	2.5			12	25	07	
08	85	62	74	5	65	68	0	9	TS TSRA RA BR	0		0.0	T	29.05	29.92	3.4	21	4.2	31	21	18	20	08	
09	86	68	77	7	66	69	0	12	BR	0		0.0	0.00	29.03	29.90	4.8	22	5.4	31	22	15	23	09	
10	72	64	68	-2	66	66	0	3	TS TSRA RA FG+ FG BR	0		0.0	1.18	29.01	29.88	0.6	13	1.9	32	31	21	31	10	
11	79	62	71	1	66	67	0	6	TS TSRA RA FG+ FG BR	0		0.0	0.38	28.93	29.78	4.1	20	5.2	18	20	12	19	11	
12	73	63	68	-2	66	66	0	3	TS TSRA RA FG+ FG BR HZ	0		0.0	1.41	28.95	29.84	1.1	33	1.8	22	28	12	35	12	
13	79	63	71	1	63	66	0	6	BR HZ	0		0.0	0.00	29.05	29.93	1.4	03	1.8	10	36	7	33	13	
14	80	61	71	0	63	65	0	6	TS TSRA RA BR	0		0.0	0.02	29.10	29.97	1.1	09	2.8			8	22	14	
15	82	62	72	1	64	67	0	7	FG+ FG BR HZ	0		0.0	0.00	29.10	29.97	1.1	05	1.4			7	21	15	
16	81	68	75	4	66	69	0	10	TS TSRA RA BR HZ	0		0.0	0.54	29.07	29.95	2.8	12	3.9	26	09	13	17	16	
17	85	67	76	4	68	70	0	11	RA	0		0.0	0.03	29.02	29.89	6.0	20	6.8	20	25	15	25	17	
18	80	67	74	1	69	70	0	9	BR HZ	0		0.0	0.00	29.00	29.88	4.6	21	4.8	33	03	13	15	18	
19	90*	68	79	6	71	74	0	14		0		0.0	0.00	28.96	29.82	5.2	22	5.8	18	26	14	25	19	
20	86	75	81*	8	68	72	0	16		0		0.0	0.00	28.90	29.77	7.2	25	8.5	29	22	17	26	20	
21	87	69	78	5	65	69	0	13		0		0.0	0.00	28.94	29.80	3.5	33	4.2	16	36	12	36	21	
22	85	65	75	2	64	68	0	10	BR	0		0.0	0.00	28.94	29.80	2.7	01	3.2	15	30	9	02	22	
23	86	64	75	1	62	67	0	10	BR	0		0.0	0.00	28.97	29.85	3.0	01	3.9	16	03	13	34	23	
24	87	61	74	0	59	65	0	9	BR	0		0.0	0.00	29.02	29.89	2.1	03	2.8			12	05	24	
25	80	62	71	-3	64	66	0	6	TS TSRA RA FG+ BR	0		0.0	0.70	29.01	29.87	2.3	18	3.7	37*	10	17	13	25	
26	85	67	76	2			0	11	TS TSRA RA BR	0		0.0	0.24					4.2	22	34	15	33	26	
27	85	67	76	2	65	69	0	11	FG+ FG BR	0		0.0	0.00	28.98	29.85	2.5	06	3.1			9	07	27	
28	87	63	75	1	65	68	0	10	BR	0		0.0	0.00	28.88	29.74	3.7	24	5.1	22	29	15	24	28	
29	82	57	70	-4	56	63	0	5		0		0.0	0.00	28.79	29.64	6.7	24	7.0	24	24	18	24	29	
30	78	65	72	-2	58	63	0	7		0		0.0	0.00	28.74	29.61	5.6	25	6.0	22	27	15	26	30	

81.3	62.6	72.0	☼	62.9	66.0	0.3	7.4	< MONTHLY AVERAGES TOTALS >				0.0	5.70	29.00	29.87	1.2	23	4.2	< MONTHLY AVERAGES			
-0.4	1.7	0.7		<-----DEPARTURE FROM NORMAL----->						1.82	SUNSHINE, CLOUD, & VISIBILITY TABLES ON PAGE 3											
DEGREE DAYS								GREATEST 24-HR PRECIPITATION : 1.49 DATE : 10-11				SEA LEVEL PRESSURE				DATE TIME						
MONTHLY								GREATEST 24-HR SNOWFALL : 0.0 DATE :				MAXIMUM : 30.06				06 1051						
SEASON TO DATE								GREATEST SNOW DEPTH : 0 DATE :				MINIMUM : 29.56				30 0351						
TOTAL DEPARTURE								NUMBER OF -> DAYS WITH				MAXIMUM TEMP >= 90 : 1				PRECIPITATION >= 0.01 INCH : 11						
HEATING : 8 -6 4630 47								MAXIMUM TEMP <= 32 : 0				MINIMUM TEMP <= 0 : 0				PRECIPITATION >= 0.10 INCH : 9						
COOLING : 222 6 360 29								THUNDERSTORMS : 10				HEAVY FOG : 7				SNOWFALL >= 1.0 INCH : 0						

JUNE 2009
HUNTINGTON, WV

HOURLY PRECIPITATION

(WATER EQUIVALENT IN INCHES)

HUNTINGTON, WV (KHTS)
JUNE 2009

WBAN # 03860

Date	FOR HOUR (LST) ENDING AT												Date	FOR HOUR (LST) ENDING AT												Date	Sum of Hourly Data	2400 LST Water Equiv.		
	1	2	3	4	5	6	7	8	9	10	11	12		13	14	15	16	17	18	19	20	21	22	23	24					
01													01												01	0.00	0.00			
02													02												02	0.12	0.12			
03	0.03		0.01	0.01		T		T					03	0.31	0.03	T	T		T	0.06		T	0.05	0.01	T	T	T	03	0.39	0.39
04			T	0.02	0.06	0.08	0.17	0.06	0.08	0.06	0.02	0.02	04	0.02	0.01	0.03	0.01		T	0.05				T	T		04	0.69	0.69	
05			T										05															05	T	T
06													06															06	0.00	0.00
07													07															07	0.00	0.00
08													08		T	T	T											08	T	T
09													09															09	0.00	0.00
10													10	0.01	0.04	0.22	T	T									10	1.18	1.18	
11													11						0.05	0.02							11	0.38	0.38	
12			T	0.66	T	T	0.09	0.21	0.01				12	0.15	0.03	0.01											12	1.41	1.41	
13							T	T	0.56				13														13	0.00	0.00	
14													14							0.02							14	0.02	0.02	
15													15														15	0.00	0.00	
16													16			T											16	0.54	0.54	
17				0.01	0.02								17								T	0.23	0.10	0.21	T	17	0.03	0.03		
18													18														18	0.00	0.00	
19													19														19	0.00	0.00	
20													20														20	0.00	0.00	
21													21														21	0.00	0.00	
22													22														22	0.00	0.00	
23													23														23	0.00	0.00	
24													24														24	0.00	0.00	
25													25		T												25	0.70	0.70	
26			0.05	0.03	0.13	0.03							26														26	0.24	0.24	
27													27														27	0.00	0.00	
28													28														28	0.00	0.00	
29													29														29	0.00	0.00	
30													30														30	0.00	0.00	

* Indicates sum of Hourly and Daily disagree.

MAXIMUM SHORT DURATION PRECIPITATION (See Note)

Time Period (Minutes)	5	10	15	20	30	45	60	80	100	120	150	180
Precipitation (Inches)	0.50	0.62	0.63	0.64	0.70	0.70	0.78	0.86	0.89	0.90	0.92	0.92
Ending Date	25	25	25	25	25	25	10	10	10	10	10	10
Ending Time (Hr/Min)	1057	1058	1103	1058	1103	1103	1141	1141	1158	1211	1211	1211

Note : The hourly and daily precipitation totals are printed in the last 2 columns and hi-lighted in red when they disagree. NWS does not edit ASOS hourly values but may edit daily and monthly totals. Hourly, daily, and monthly totals are printed as reported by the ASOS site.

Date and time are not entered for TRACE amounts.

REFERENCE NOTES & SUPPLEMENTAL SUMMARIES

* = Extreme for the month (last occurrence if more than one).

T = Trace precipitation amount.

+ = also occurs on earlier date.

FG+ = Heavy fog, visibility .25 miles or less.

BLANK entries denote missing or unreported data.

Resultant wind is the vector sum of the wind speeds and directions divided by the number of observations.

Wind direction is recorded in tens of degrees (2 digits) clockwise from true north. '00' = calm, 'VR' = variable.

Precipitation is for the 24-hour period ending at the time indicated in the column heading.

Water Equivalent of snow on the ground is reported only when the depth is 2 or more inches.

NORMALS ARE FOR THE YEARS 1971-2000

WEATHER NOTATIONS

QUALIFIER	WEATHER PHENOMENA		
DESCRIPTOR	PRECIPITATION	OBSCURATION	OTHER
BC Patches	DZ Drizzle	BR Mist	DS Duststorm
BL Blowing	GR Hail	DU Widespread Dust	FC Funnel Cloud
DR Low Drifting	GS Small Hail and/or Snow Pellets	FG Fog	+FC Tornado Waterspout
FZ Freezing	IC Ice Crystals	FU Smoke	PO Well-Developed Dust/Sand Whirls
MI Shallow	PL Ice Pellets	HZ Haze	
PR Partial	RA Rain	PY Spray	SQ Squalls
SH Shower(s)	SG Snow Grains	SA Sand	SS Sandstorm
TS Thunderstorm	SN Snow	VA Volcanic Ash	GL Glaze
VC In the Vicinity	UP Unkown Precipitation		

Intensity (as indicated on pages 4 to 6):
'+' = Heavy '' = Moderate '-' = Light

HUNTINGTON, WV JUNE 2009

Ceilometer (30-second) data are used to derive cloudiness at or below 12,000 feet. This cloudiness is the mean cloud cover detected during sunrise to sunset (SR-SS), or midnight to midnight (MN-MN).

Satellite data are used to derive cloudiness above 12,000 feet. Effective Cloud Amount is based on the cloud cover and the transparency of the clouds within the satellite field of view (approx. 31x31 miles).

Sky Condition is based on the sum (not to exceed 8) of the sunrise to sunset cloud cover below and above 12,000 feet. Both ceilometer and satellite data must be present to compute Sky Condition. Clear = 0-2 oktas, Partly Cloudy = 3-6 oktas, Cloudy = 7-8 oktas.

A Heating (Cooling) Degree Day is the difference between the average daily temperature and 65 degrees F. The HDD season begins July 1, the CDD season begins January 1.

Dew Point is the temperature to which the air must be cooled to achieve 100% relative humidity. Wet Bulb is the temperature the air would have if cooled to saturation at constant pressure by evaporation of water into it.

Snow Depth, Snowfall, and Sunshine data may come from nearby sites that the National Weather Service deems Climatologically representative of this site.

ADDITIONAL NOTES:

Station Augmentation-HUNTINGTON SWG PL COOP
Lat/Lon:38.41833/-82.51 Elevation:520
Distance:3 MI Dir:N
Augmented Elements:Temp, Precip, Snow
Equipment:MMTS, SRG, Snowboard

Date	SUNSHINE		CLOUDINESS (OKTAS)				VISIBILITY (MILES)		RESERVED
	TOTAL MINUTES	PERCENT POSSIBLE	SR-SS		MN-MN		MINIMUM	MAXIMUM	
			Sky Cover	Satellite	Sky Cover	Satellite			
01							1.75	10.00	
02							5.00	10.00	
03							4.00	10.00	
04							1.50	9.00	
05							3.00	10.00	
06							0.00	10.00	
07							2.50	10.00	
08							3.00	10.00	
09							5.00	10.00	
10							0.25	10.00	
11							0.25	10.00	
12							1.00	9.00	
13							1.75	10.00	
14							1.75	10.00	
15							0.00	10.00	
16							2.00	10.00	
17							10.00	10.00	
18							5.00	10.00	
19							8.00	10.00	
20							9.00	10.00	
21							10.00	10.00	
22							6.00	10.00	
23							2.50	10.00	
24							5.00	10.00	
25							2.00	10.00	
26							3.00	10.00	
27							0.25	10.00	
28							4.00	10.00	
29							10.00	10.00	
30							10.00	10.00	
MONTHLY AVGS							3.92	9.93	
SUNSHINE (Minutes)									
Total : 0			Possible : 26616						
Percent Possible : 0									
NUMBER OF DAYS WITH : SKY CONDITION									
Clear		Partly CLDY		Cloudy		Missing			
MINIMUM VISIBILITY (MILES)									
<= .25		<= 3.0				>= 7.0			
5		17				6			

OBSERVATIONS AT 3-HOURLY INTERVALS

HUNTINGTON, WV JUNE 2009 KHTS

WBAN # 03860

HOUR (LST)	SKY COVER	CEILING 100's of FT.	SATELLITE		WEATHER	TEMPERATURE °F			WIND SPEED (MPH) DIRECTION Tens of Deg	PRESSURE (INCHES, HG)			
			Observation Time (LST)	Eff Cld Amt Oktas		VISIBILITY (MILES)	DRY BULB	DEW POINT		WET BULB	RELATIVE HUMIDITY (PCT)	STATION	SEA LEVEL
SUNRISE: 0509 JUN 01						SUNSET: 1947							
01	CLR	NC				55	52	53	90	0	00	29.12	30.00
04	CLR	NC			BR	51	50	50	96	3	06	29.12	30.00
07	CLR	NC				55	53	54	93	0	00	29.16	30.04
10	CLR	NC				72	58	64	62	6	19	29.17	30.05
13	CLR	NC				79	57	65	47	7	17	29.15	30.04
16	CLR	NC				83	58	67	43	8	23	29.11	29.99
19	CLR	NC				80	60	67	51	7	17	29.08	29.95
22	CLR	NC				73	59	64	62	7	20	29.10	29.97
SUNRISE: 0508 JUN 02						SUNSET: 1948							
01	CLR	NC				69	58	62	68	5	17	29.13	30.01
04	CLR	NC				67	58	62	73	0	00	29.13	30.00
07	CLR	NC				67	61	63	81	6	20	29.17	30.05
10	CLR	NC				78	65	70	64	6	21	29.17	30.04
13	FEW	050				87	67	73	52	8	23	29.14	30.02
16	BKN	060				87	63	71	45	7	21	29.08	29.95
19	BKN	075			-TSRA	69	62	65	79	5	04	29.14	30.02
22	BKN	110			TS	66	63	64	90	8	08	29.13	30.01
SUNRISE: 0508 JUN 03						SUNSET: 1949							
01	CLR	NC			BR	64	63	63	97	0	00	29.16	30.03
04	BKN	100				63	61	62	93	7	07	29.09	29.97
07	BKN	090			BR	63	62	62	97	7	12	29.11	30.00
10	CLR	NC				72	64	67	76	0	00	29.12	30.00
13	OVC	090			-TSRA	65	62	63	90	8	25	29.14	30.03
16	BKN	014				71	65	67	81	0	00	29.08	29.95
19	OVC	055			-RA BR	67	64	65	90	9	01	29.08	29.96
22	OVC	006			BR	63	60	61	90	5	03	29.10	29.98
SUNRISE: 0508 JUN 04						SUNSET: 1949							
01	OVC	008				58	55	56	90	7	05	29.10	29.98
04	OVC	006			-RA BR	56	55	55	96	6	01	29.08	29.95
07	OVC	003			+RA BR	55	54	54	96	3	02	29.08	29.96
10	OVC	005			-RA BR	56	54	55	93	8	03	29.07	29.94
13	OVC	007			-RA	57	55	56	93	6	04	29.05	29.93
16	OVC	005			-RA BR	58	56	57	93	6	01	29.01	29.89
19	OVC	007			BR	57	55	56	93	5	04	29.02	29.90
22	OVC	007			BR	58	56	57	93	5	01	29.01	29.89
SUNRISE: 0507 JUN 05						SUNSET: 1950							
01	OVC	005			BR	58	57	57	97	5	01	28.96	29.84
04	OVC	003			BR	58	56	57	93	6	36	28.94	29.82
07	OVC	016			BR	58	56	57	93	3	34	28.96	29.84
10	OVC	009				60	56	58	87	6	33	28.99	29.87
13	OVC	022				64	57	60	78	3	VR	28.99	29.87
16	SCT	040				72	58	64	62	5	VR	28.97	29.84
19	FEW	055				69	60	64	73	3	13	28.98	29.86
22	CLR	NC				62	60	61	93	0	00	29.03	29.91
SUNRISE: 0507 JUN 06						SUNSET: 1951							
01	VV	001			FG	57	56	56	96	0	00	29.05	29.93
04	VV	001			FG	56	55	55	96	0	00	29.08	29.96
07	VV	001			FG	56	56	56	100	0	00	29.11	30.00
10	OVC	003			BR	59	57	58	93	0	00	29.16	30.05
13	CLR	NC				73	52	61	48	7	36	29.15	30.03
16	CLR	NC				75	49	60	40	3	VR	29.11	30.00
19	CLR	NC				73	53	61	50	0	00	29.11	29.99
22	CLR	NC				60	56	58	87	3	09	29.11	30.00
SUNRISE: 0507 JUN 07						SUNSET: 1951							
01	CLR	NC				56	54	55	93	0	00	29.10	29.98
04	CLR	NC			BR	54	52	53	93	0	00	29.09	29.97
07	CLR	NC			BR	57	55	56	93	0	00	29.13	30.01
10	CLR	NC				72	60	65	66	5	VR	29.14	30.03
13	CLR	NC				80	60	67	51	3	VR	29.10	29.99
16	CLR	NC				82	59	67	46	3	27	29.08	29.95
19	CLR	NC				78	60	67	54	3	19	29.05	29.94
22	CLR	NC				68	62	64	81	3	08	29.09	29.96
SUNRISE: 0507 JUN 08						SUNSET: 1952							
01	CLR	NC				64	62	63	93	3	08	29.08	29.94
04	BKN	095			BR	63	61	62	93	0	00	29.07	29.94
07	CLR	NC				67	63	65	87	5	20	29.08	29.94
10	CLR	NC				79	67	71	67	6	22	29.08	29.96
13	BKN	038				83	66	72	57	8	23	29.07	29.94
16	FEW	030			TS	73	66	68	79	6	22	29.05	29.92
19	CLR	NC				76	67	70	74	0	00	29.00	29.87
22	CLR	NC			BR	71	68	69	90	3	21	29.04	29.90
SUNRISE: 0506 JUN 09						SUNSET: 1952							
01	CLR	NC				72	67	69	84	5	20	29.04	29.91
04	FEW	120			BR	69	66	67	90	6	19	29.03	29.90
07	CLR	NC			BR	70	66	67	87	8	20	29.05	29.92
10	CLR	NC				79	68	72	69	8	24	29.05	29.92
13	FEW	041				85	66	72	53	6	22	29.04	29.90
16	FEW	070				86	64	71	48	9	24	29.02	29.88
19	CLR	NC				81	65	70	58	5	25	29.02	29.88
22	CLR	NC				72	67	69	84	3	21	29.05	29.91
SUNRISE: 0506 JUN 10						SUNSET: 1953							
01	CLR	NC				68	66	67	93	0	00	29.04	29.90
04	CLR	NC			BR	65	64	64	97	0	00	29.02	29.88
07	FEW	050				67	65	66	93	0	00	29.02	29.88
10	FEW	065			-RA BR	71	67	68	87	0	00	29.01	29.88
13	BKN	050			BR	67	65	66	93	7	04	29.03	29.90
16	OVC	005			BR	68	66	67	93	6	14	28.99	29.86
19	BKN	018				70	67	68	90	0	00	28.99	29.86
22	BKN	027			FG	66	65	65	97	0	00	28.98	29.85
SUNRISE: 0506 JUN 11						SUNSET: 1953							
01	BKN	028			FG	63	63	63	100	3	11	28.99	29.86
04	OVC	060			FG	63	63	63	100	0	00	28.93	29.80
07	BKN	023			TSRA BR	64	64	64	100	7	VR	28.98	29.85
10	SCT	075				68	66	67	93	7	20	28.90	29.78
13	BKN	035				77	67	70	71	9	23	28.89	29.76
16	BKN	035				76	68	71	76	3	24	28.88	29.74
19	CLR	NC				71	68	69	90	6	20	28.90	29.77
22	CLR	NC				67	66	66	97	0	00	28.91	29.78
SUNRISE: 0506 JUN 12						SUNSET: 1954							
01	CLR	NC			BR	65	64	64	97	0	00	28.89	29.76
04	OVC	043			-RA	65	65	65	100	0	00	28.89	29.76
07	BKN	055			BR	67	66	66	97	0	00	28.93	29.80
10	OVC	010				69	67	68	93	5	22	28.95	29.83
13	OVC	060			RA BR	69	67	68	93	0	00	28.98	29.85
16	OVC	023			HZ	71	66	68	84	6	35	29.00	29.88
19	OVC	043				71	65	67	81	6	35	29.02	29.88
22	OVC	028			BR	67	66	66	97	0	00	29.05	29.93

OBSERVATIONS AT 3-HOURLY INTERVALS

HUNTINGTON, WV JUNE 2009 KHTS

WBAN # 03860

HOUR (LST)	SKY COVER	CEILING 100's of FT.	SATELLITE		WEATHER	TEMPERATURE °F			WIND RELATIVE HUMIDITY (PCT)	WIND SPEED (MPH) DIRECTION Tens of Deg	PRESSURE (INCHES, HG)																			
			Observation Time (LST)	Eff Cld Amt Oktas		VISIBILITY (MILES)	DRY BULB	DEW POINT			WET BULB	STATION	SEA LEVEL																	
														Observation Time (LST)	Eff Cld Amt Oktas	VISIBILITY (MILES)	WEATHER	DRY BULB	DEW POINT	WET BULB	RELATIVE HUMIDITY (PCT)	WIND SPEED (MPH) DIRECTION Tens of Deg	STATION	SEA LEVEL						
SUNRISE: 0506 JUN 13						SUNSET: 1954						SUNRISE: 0506 JUN 19						SUNSET: 1956												
01	OVC	034			4.00	BR	65	64	64	97	0	00	29.04	29.92	01	CLR	NC			10.00			70	68	69	93	3	18	29.01	29.88
04	OVC	055			4.00	BR	65	63	64	93	3	01	29.04	29.91	04	CLR	NC			10.00			69	67	68	93	3	19	28.98	29.85
07	CLR	NC			3.00	BR	66	62	64	87	3	03	29.07	29.94	07	OVC	050			10.00			71	68	69	90	3	20	28.98	29.85
10	SCT	024			8.00		71	63	66	76	3	36	29.08	29.95	10	FEW	085			9.00			78	73	75	85	6	21	29.02	29.88
13	BKN	060			10.00		77	63	68	62	6	10	29.07	29.94	13	SCT	041			9.00			87	75	78	68	8	24	28.96	29.82
16	BKN	075			10.00		77	62	67	60	3	35	29.07	29.94	16	FEW	045			10.00			89	73	78	59	9	24	28.92	29.78
19	CLR	NC			10.00		76	62	67	62	0	00	29.05	29.92	19	CLR	NC			9.00			85	72	76	65	6	23	28.91	29.78
22	CLR	NC			9.00		70	62	65	76	0	00	29.07	29.94	22	BKN	049			8.00			79	73	75	82	5	21	28.95	29.81
SUNRISE: 0506 JUN 14						SUNSET: 1955						SUNRISE: 0507 JUN 20						SUNSET: 1957												
01	CLR	NC			4.00	BR	65	63	64	93	0	00	29.08	29.95	01	BKN	050			10.00			79	71	74	77	7	20	28.91	29.77
04	CLR	NC			5.00	BR	63	61	62	93	5	04	29.09	29.97	04	CLR	NC			9.00			77	71	73	82	8	20	28.89	29.75
07	CLR	NC			9.00		63	60	61	90	0	00	29.14	30.02	07	CLR	NC			10.00			79	70	73	74	16	26	28.88	29.74
10	CLR	NC			10.00		74	63	67	69	0	00	29.13	30.01	10	BKN	060			10.00			79	69	72	72	14	26	28.93	29.79
13	SCT	060			10.00		78	62	68	58	3	12	29.11	29.98	13	SCT	043			10.00			85	68	73	57	10	29	28.92	29.78
16	BKN	075			10.00		79	64	69	60	5	09	29.08	29.95	16	FEW	050			10.00			86	67	73	53	9	30	28.90	29.76
19	OVC	080			4.00	-TSRA	72	67	69	84	5	35	29.08	29.95	19	CLR	NC			10.00			83	66	72	57	6	28	28.89	29.75
22	CLR	NC			4.00	BR	65	64	64	97	3	23	29.08	29.95	22	CLR	NC			10.00			79	65	70	62	6	26	28.93	29.80
SUNRISE: 0506 JUN 15						SUNSET: 1955						SUNRISE: 0507 JUN 21						SUNSET: 1957												
01	FEW	070			1.50	BR	64	64	64	100	0	00	29.08	29.96	01	CLR	NC			10.00			76	65	69	69	6	28	28.92	29.78
04	OVC	005			0.25	FG	63	63	63	100	0	00	29.08	29.95	04	CLR	NC			10.00			71	65	67	81	5	32	28.92	29.78
07	VV	001			0.00	FG	65	65	65	100	0	00	29.12	30.00	07	CLR	NC			10.00			73	67	69	82	3	30	28.96	29.82
10	BKN	005			5.00	HZ	72	67	69	84	0	00	29.12	30.00	10	CLR	NC			10.00			81	66	71	60	8	36	28.98	29.84
13	SCT	040			10.00		79	62	68	56	5	09	29.12	29.99	13	FEW	048			10.00			84	65	71	53	7	36	28.97	29.83
16	SCT	085			10.00		80	62	68	54	0	00	29.09	29.97	16	SCT	055			10.00			84	65	71	53	5	30	28.93	29.79
19	CLR	NC			10.00		76	64	68	67	3	04	29.07	29.94	19	FEW	070			10.00			81	64	70	56	3	34	28.92	29.78
22	CLR	NC			10.00		73	63	67	71	3	05	29.09	29.97	22	CLR	NC			10.00			73	66	68	79	0	00	28.93	29.79
SUNRISE: 0506 JUN 16						SUNSET: 1955						SUNRISE: 0507 JUN 22						SUNSET: 1957												
01	FEW	050			8.00		69	65	66	87	0	00	29.08	29.94	01	FEW	065			10.00			70	65	67	84	0	00	28.94	29.80
04	OVC	060			10.00		69	63	65	81	3	03	29.08	29.96	04	SCT	070			8.00			67	65	66	93	0	00	28.94	29.80
07	OVC	095			9.00		69	62	65	79	0	00	29.09	29.97	07	CLR	NC			10.00			69	64	66	84	3	03	28.96	29.82
10	SCT	017			7.00		75	67	70	76	5	VR	29.11	29.98	10	CLR	NC			10.00			76	63	68	64	5	VR	28.97	29.83
13	BKN	044			6.00	HZ	79	67	71	67	5	14	29.09	29.97	13	CLR	NC			10.00			82	63	70	53	5	VR	28.95	29.81
16	CLR	NC			7.00		77	69	72	76	0	00	29.08	29.95	16	CLR	NC			10.00			83	64	71	53	7	03	28.90	29.76
19	SCT	110			10.00		76	70	72	82	6	10	29.04	29.91	19	CLR	NC			10.00			80	63	69	56	5	01	28.91	29.77
22	OVC	085			2.00	-TSRA BR	71	68	69	90	6	16	29.05	29.92	22	CLR	NC			10.00			71	65	67	81	0	00	28.95	29.81
SUNRISE: 0506 JUN 17						SUNSET: 1956						SUNRISE: 0507 JUN 23						SUNSET: 1957												
01	OVC	055			10.00		68	66	67	93	5	13	29.05	29.91	01	CLR	NC			5.00	BR		67	64	65	90	0	00	28.95	29.81
04	OVC	037			10.00		67	65	66	93	7	18	29.04	29.91	04	CLR	NC			2.50	BR		66	65	65	97	3	34	28.94	29.80
07	OVC	048			10.00		68	65	66	90	7	18	29.05	29.93	07	CLR	NC			5.00	BR		68	65	66	90	5	34	28.98	29.84
10	BKN	033			10.00		73	69	70	87	8	18	29.07	29.93	10	FEW	023			10.00			77	65	69	67	7	06	29.00	29.87
13	SCT	034			10.00		75	70	72	85	7	21	29.04	29.91	13	CLR	NC			10.00			83	57	67	41	6	VR	29.00	29.87
16	BKN	060			10.00		85	68	73	57	11	26	28.99	29.85	16	CLR	NC			10.00			85	57	67	39	7	VR	28.98	29.84
19	CLR	NC			10.00		82	69	73	65	9	19	28.98	29.84	19	CLR	NC			10.00			81	60	68	49	5	03	28.98	29.84
22	CLR	NC			10.00		74	68	70	82	8	20	29.00	29.86	22	BKN	060			10.00			72	62	66	71	0	00	29.00	29.87
SUNRISE: 0506 JUN 18						SUNSET: 1956						SUNRISE: 0508 JUN 24						SUNSET: 1958												
01	CLR	NC			10.00		69	67	68	93	6	21	28.99	29.86	01	CLR	NC			10.00			65	62	63	90	0	00	29.01	29.88
04	CLR	NC			7.00		67	67	67	100	5	22	29.00	29.86	04	CLR	NC			10.00			64	62	63	93	0	00	29.01	29.87
07	FEW	005			5.00	BR	69	67	68	93	3	20	29.02	29.88	07	CLR	NC			10.00			68	64	65	87	0	00	29.04	29.91
10	BKN	020			8.00		76	68	71	76	5	24	29.05	29.92	10	CLR	NC			10.00			80	61	68	52	7	VR	29.05	29.92
13	SCT	033			6.00	HZ	78	69	72	74	5	22	29.05	29.92	13	CLR	NC			10.00			86	57	68	37	6	04	29.05	29.91
16	OVC	044			9.00		79	70	73	74	0	00	28.98	29.85	16	CLR	NC			10.00			87	54	67	32	8	04	29.01	29.88
19	FEW	019			9.00		78	71	73	79	8	21	28.98	29.85	19	CLR	NC			10.00			83	58	67	43	5	04	29.01	29.88
22	BKN	075			10.00		73	69	70	87	5	19	29.01	29.88	22	CLR	NC			10.00			72	60	65	66	0	00	29.03	29.89

HUNTINGTON, WV JUNE Temperatures

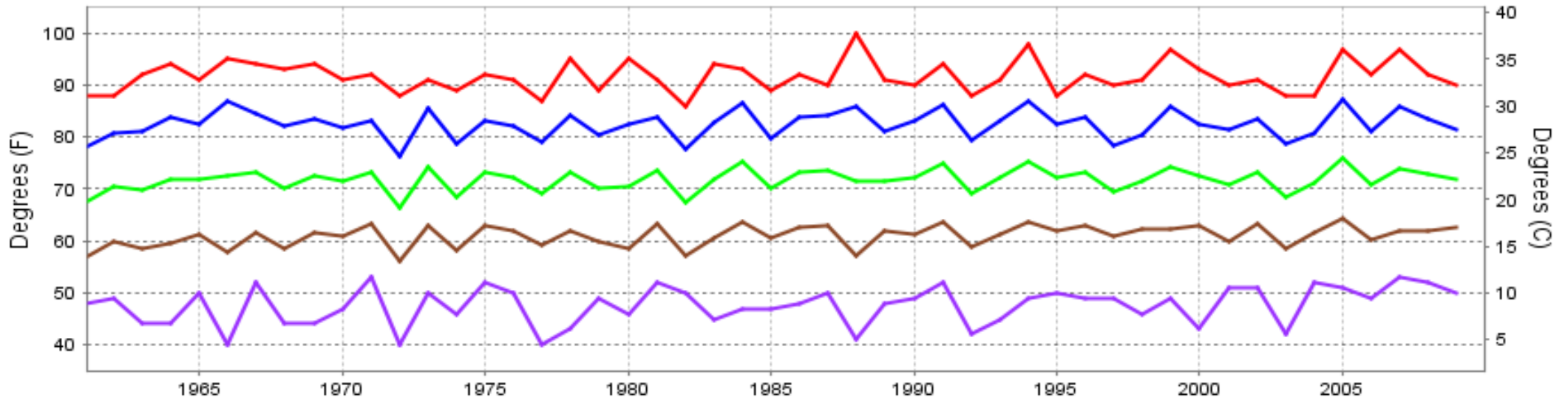

— Extreme Max — Mean Max — Mean — Mean Min — Extreme Min

Long-Term (1961-2009) Mean: 71.7
1971-2000 Normal: 71.3

HUNTINGTON, WV JUNE Precipitation

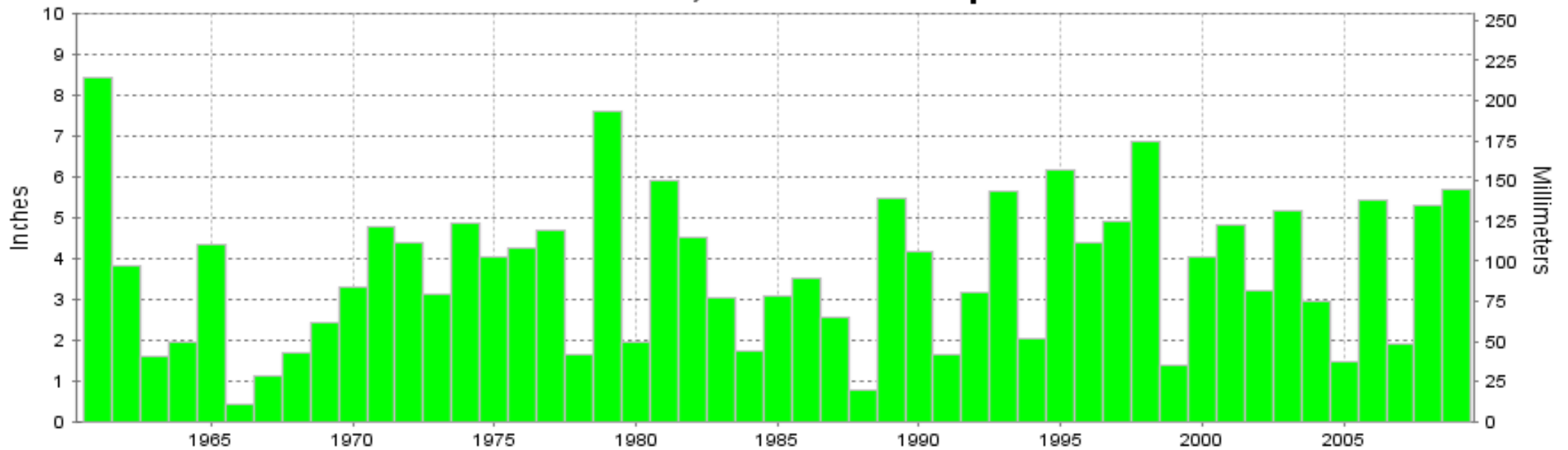

Long-Term (1961-2009) Mean Monthly Total: 3.70

1971-2000 Normal: 3.88



JUNE 2009
HUNTINGTON, WV

LOCAL CLIMATOLOGICAL DATA NOAA, National Climatic Data Center

I certify that this is an official publication of the National Oceanic and Atmospheric Administration (NOAA). It is compiled using information from weather observing sites operated by NOAA-National Weather Service / Department Of Transportation-Federal Aviation Administration and received at the National Climatic Data Center (NCDC), Asheville, North Carolina 28801.

DIRECTOR

NCDC now offers an annual online subscription for the **Edited Local Climatological Data Publication**. When you purchase this subscription service, you will have **immediate online access** to all previous publications back to July 1996 and all publications thereafter until the expiration of the subscription. Your subscription is valid for one year after purchase. **The total cost for online delivery (including back issues) is significantly less than the cost for offline delivery.**

To order this and other subscriptions online with your credit card, go to: www.ncdc.noaa.gov and choose subscriptions.

We welcome your questions or comments, please contact us at:

Toll Free Number (866) 742-3322 (voice)

Fax Number : (304) 726-4409

TDD : (828) 271-4010

or Email : ncdc.info@noaa.gov

Local Climatological Data is available at www.ncdc.noaa.gov

NCDC Subscription Services Center
310 State Route 956 Building 300
Rocket Center, WV 26726
OFFICIAL BUSINESS, PENALTY FOR PRIVATE USE \$300

FIRST CLASS
POSTAGE AND FEES PAID
NOAA
PERMIT G-19

For address correction, please return a photocopy of this page to Subscription Services indicating changes