



NOVEMBER 2006

LOCAL CLIMATOLOGICAL DATA

NOAA, National Climatic Data Center

OAK RIDGE, TN
 OAK RIDGE (KOQT)
 Lat:36° 1' N Long: 84° 14' W Elev (Ground) 910 Feet
 Time Zone : EASTERN WBAN: 53868 ISSN#: 0198-487X



Date 1	Temperature °F						Deg Days BASE 65°		WEATHER 10	SNOW/ICE ON GND(IN)		PRECIPITATION ON GND(IN)		PRESSURE (INCHES OF HG)		WIND SPEED = MPH DIR = TENS OF DEGREES								Date 24
	MAXIMUM 2	MINIMUM 3	AVERAGE 4	DEP FROM NORMAL 5	AVERAGE DEW PT 6	AVERAGE WET BULB 7	HEATING 8	COOLING 9		0700 LST	1300 LST	2400 LST	2400 LST	AVERAGE STATION 15	AVERAGE SEA LEVEL 16	RESULTANT SPEED 17	RES DIR 18	AVERAGE SPEED 19	MAXIMUM					
																			5-SEC		2-MIN			
																			SPEED 20	DIR 21	SPEED 22	DIR 23		
01	68	50	59	7	54	56	6	0	RA FG+ FG BR			0.44	29.09	30.05	0.9	22	2.4	15	22	10	19	01		
02	53	34	44	-8	25	37	21	0				0.00	29.26	30.30	4.3	01	6.3	20	33	14	34	02		
03	52	27	40	-12	19	31	25	0				0.00	29.47	30.50	0.6	04	1.9	13	36	9	33	03		
04	55	27	41	-10	24	33	24	0				0.00	29.47	30.50	1.0	06	1.3	12	05	9	05	04		
05	59	31	45	-6	29	37	20	0				0.00	29.44	30.44	0.4	03	0.8	8	01	6	12	05		
06	64	34	49	-2	36	43	16	0				0.00	29.29	30.27	0.5	04	1.1	12	06	9	06	06		
07	59	49	54	4	50	51	11	0	RA BR			1.08	28.97	29.90	1.3	05	2.2	10	06	9	06	07		
08	59	53	56	6	51	53	9	0	RA BR			0.06	28.74	29.71	0.9	27	1.3	12	31	7	30	08		
09	70	44	57	7	48	51	8	0	FG+ FG BR			0.00	28.89	29.88	0.5	17	1.1	9	14	7	20	09		
10	73	46	60	11	50	53	5	0	FG+ FG BR			0.00	29.02	29.99	0.5	21	0.5	10	17	8	19	10		
11	59	43	51	2	47	49	14	0	RA BR			0.31	29.02	30.01	1.3	25	3.5	20	27	13	26	11		
12	49	37	43	-6	34	39	22	0				0.00	29.24	30.25	3.7	03	4.9	18	33	12	33	12		
13	56	32	44	-4	35	39	21	0	BR			0.00	29.10	30.08	0.9	06	1.5	8	09	7	13	13		
14	60	32	46	-2	37	41	19	0	RA FG+ BR			0.02	28.93	29.91	0.4	18	0.5	9	21	7	21	14		
15	55	47	51	3	48	49	14	0	RA BR			1.34	28.71	29.63	2.4	05	3.2	17	05	12	05	15		
16	56	42	49	1	42	45	16	0	RA BR			0.10	28.56	29.59	4.2	21	7.2	25*	17	18*	21	16		
17	51	40	46	-1	35	40	19	0				0.00	29.03	30.05	0.7	20	2.0	13	23	9	23	17		
18	58	34	46	-1	35	41	19	0	FG+ FG BR			0.00	29.05	30.05	1.0	27	1.9	15	22	9	29	18		
19	48	39	44	-3	33	39	21	0	RA			T	29.12	30.13	2.0	34	4.1	16	33	12	35	19		
20	43	30	37*	-9	27	33	28	0	RA SN			T	29.25	30.29	3.8	02	4.8	20	36	15	36	20		
21	49	26*	38	-8	24	33	27	0				0.00	29.38	30.39	4.2	03	5.1	20	05	14	06	21		
22	60	35	48	2	25	37	17	0				0.00	29.21	30.21	2.8	05	3.9	20	07	13	05	22		
23	65	30	48	3	22	37	17	0				0.00	29.23	30.23	1.5	05	2.2	14	05	12	07	23		
24	66	33	50	5	33	41	15	0				0.00	29.26	30.26	0.7	05	0.9	9	04	7	01	24		
25	68	32	50	5	36	41	15	0	BR			0.00	29.31	30.32	0.3	27	1.2	9	28	7	28	25		
26	67	31	49	5	34	41	16	0	FG+ FG BR			0.00	29.36	30.37	0.1	06	0.3	7	15	6	15	26		
27	64	32	48	4	35	41	17	0	FG BR			0.00	29.36	30.35			0.0	7	15	6	16	27		
28	64	45	55	11	43	48	10	0	RA			T	29.28	30.26	0.3	10	0.3	8	06	7	07	28		
29	73*	47	60	16	52	55	5	0	RA BR			T	29.26	30.23	1.0	19	1.3	13	20	9	18	29		
30	67	54	61*	18	57	59	4	0	RA FG BR			0.06	29.12	30.05	0.5	20	1.5	14	22	10	20	30		

59.7	37.9	48.8	☼	37.3	43.1	16.0	0.0	< MONTHLY AVERAGES TOTALS >				3.41	29.15	30.13	0.6	03	2.3	< MONTHLY AVERAGES			
0.7	1.5	1.1		-----DEPARTURE FROM NORMAL ----->								-1.45	SUNSHINE, CLOUD, & VISIBILITY TABLES ON PAGE 3								

DEGREE DAYS				GREATEST 24-HR PRECIPITATION : 1.36 DATE : 14-15				SEA LEVEL PRESSURE			
MONTHLY		SEASON TO DATE		GREATEST 24-HR SNOWFALL :				DATE TIME			
TOTAL DEPARTURE		TOTAL DEPARTURE		GREATEST SNOW DEPTH :				MAXIMUM : 30.58 04 0941			
HEATING : 481 -37		795 17		NUMBER OF -> DAYS WITH				MINIMUM : 29.32 16 0214			
COOLING : 0 -1		1519 218		MAXIMUM TEMP >= 90 : 0				MINIMUM TEMP <= 32 : 11			
				MAXIMUM TEMP <= 32 : 0				MINIMUM TEMP <= 0 : 0			
				THUNDERSTORMS : 0				HEAVY FOG : 6			
								PRECIPITATION >= 0.01 INCH : 8			
								PRECIPITATION >= 0.10 INCH : 5			
								SNOWFALL >= 1.0 INCH :			

NOVEMBER 2006
OAK RIDGE, TN

HOURLY PRECIPITATION

(WATER EQUIVALENT IN INCHES)

OAK RIDGE, TN (KOQT)
NOVEMBER 2006

WBAN # 53868

Date	FOR HOUR (LST) ENDING AT												Date	FOR HOUR (LST) ENDING AT												Date	Sum of Hourly Data	2400 LST Water Equiv.
	1	2	3	4	5	6	7	8	9	10	11	12		13	14	15	16	17	18	19	20	21	22	23	24			
01													01			T	0.12	0.09	0.21	T	0.02				01	0.44	0.44	
02													02												02	0.00	0.00	
03													03												03	0.00	0.00	
04													04												04	0.00	0.00	
05													05												05	0.00	0.00	
06													06												06	0.00	0.00	
07			T	0.01	0.04	0.01	T			T			07	0.08	0.16	0.36	0.05	0.08	0.08	0.07	0.08	0.03	0.01	0.01	0.01	07	1.08	1.08
08	0.01	0.01			T	T	0.02	0.02		T			08												08	0.06	0.06	
09													09												09	0.00	0.00	
10													10												10	0.00	0.00	
11													11	0.03	T	T									11	0.31	0.31	
12													12										T	T	12	0.00	0.00	
13													13												13	0.00	0.00	
14													14									T	0.02		14	0.02	0.02	
15	0.03	T	0.04	0.01		0.01	0.05	0.13	0.17	0.02	0.08	0.03	15	0.02	0.05	T	0.02	0.11	0.22	0.21	0.12	0.02		15	1.34	1.34		
16			0.05	T							T	T	16	T	T	0.01	0.03	0.01	T			T		16	0.10	0.10		
17													17												17	0.00	0.00	
18													18												18	0.00	0.00	
19													19												19	T	T	
20		T	T									T	20								T	T			20	T	T	
21													21												21	0.00	0.00	
22													22												22	0.00	0.00	
23													23												23	0.00	0.00	
24													24												24	0.00	0.00	
25													25												25	0.00	0.00	
26													26												26	0.00	0.00	
27													27												27	0.00	0.00	
28					T					T	T		28						T						28	T	T	
29													29												29	T	T	
30			0.01	0.02	0.01	T	0.01	0.01				T	30	T			T	T							30	0.06	0.06	

* Indicates sum of Hourly and Daily disagree.

MAXIMUM SHORT DURATION PRECIPITATION (See Note)

Time Period (Minutes)	5	10	15	20	30	45	60	80	100	120	150	180
Precipitation (Inches)	0.15	0.19	0.22	0.22	0.25	0.32	0.37	0.43	0.50	0.53	0.59	0.62
Ending Date	11	11	11	11	07	07	07	07	07	07	07	07
Ending Time (Hr/Min)	0908	0914	0916	0916	1449	1455	1455	1450	1500	1500	1455	1510

Note : The hourly and daily precipitation totals are printed in the last 2 columns and hi-lighted in red when they disagree. NWS does not edit ASOS hourly values but may edit daily and monthly totals. Hourly, daily, and monthly totals are printed as reported by the ASOS site.

Date and time are not entered for TRACE amounts.

REFERENCE NOTES & SUPPLEMENTAL SUMMARIES

* = Extreme for the month (last occurrence if more than one).

T = Trace precipitation amount.

+ = also occurs on earlier date.

FG+ = Heavy fog, visibility .25 miles or less.

BLANK entries denote missing or unreported data.

Resultant wind is the vector sum of the wind speeds and directions divided by the number of observations.

Wind direction is recorded in tens of degrees (2 digits) clockwise from true north. '00' = calm, 'VR' = variable.

Precipitation is for the 24-hour period ending at the time indicated in the column heading.

Water Equivalent of snow on the ground is reported only when the depth is 2 or more inches.

NORMALS ARE FOR THE YEARS 1971-2000

WEATHER NOTATIONS

QUALIFIER	WEATHER PHENOMENA		
DESCRIPTOR	PRECIPITATION	OBSCURATION	OTHER
BC Patches	DZ Drizzle	BR Mist	DS Duststorm
BL Blowing	GR Hail	DU Widespread Dust	FC Funnel Cloud
DR Low Drifting	GS Small Hail and/or Snow Pellets	FG Fog	+FC Tornado Waterspout
FZ Freezing	IC Ice Crystals	FU Smoke	PO Well-Developed Dust/Sand Whirls
MI Shallow	PL Ice Pellets	HZ Haze	
PR Partial	RA Rain	PY Spray	SQ Squalls
SH Shower(s)	SG Snow Grains	SA Sand	SS Sandstorm
TS Thunderstorm	SN Snow	VA Volcanic Ash	GL Glaze
VC In the Vicinity	UP Unkown Precipitation		

Intensity (as indicated on pages 4 to 6):
'+' = Heavy '' = Moderate '-' = Light

OAK RIDGE, TN NOVEMBER 2006

Ceilometer (30-second) data are used to derive cloudiness at or below 12,000 feet. This cloudiness is the mean cloud cover detected during sunrise to sunset (SR-SS), or midnight to midnight (MN-MN).

Satellite data are used to derive cloudiness above 12,000 feet. Effective Cloud Amount is based on the cloud cover and the transparency of the clouds within the satellite field of view (approx. 31x31 miles).

Sky Condition is based on the sum (not to exceed 8) of the sunrise to sunset cloud cover below and above 12,000 feet. Both ceilometer and satellite data must be present to compute Sky Condition. Clear = 0-2 oktas, Partly Cloudy = 3-6 oktas, Cloudy = 7-8 oktas.

A Heating (Cooling) Degree Day is the difference between the average daily temperature and 65 degrees F. The HDD season begins July 1, the CDD season begins January 1.

Dew Point is the temperature to which the air must be cooled to achieve 100% relative humidity. Wet Bulb is the temperature the air would have if cooled to saturation at constant pressure by evaporation of water into it.

Snow Depth, Snowfall, and Sunshine data may come from nearby sites that the National Weather Service deems Climatologically representative of this site.

ADDITIONAL NOTES:

Station Augmentation-OAK RIDGE ATDD COOP
 Lat/Lon:36.00278/-84.24861 Elevation:905FT
 Distance:1.5 MI Dir:SW
 Augmented Elements:Temp,Precip,Snow
 Equipment:Pcpn-Model TRP525M, Temp Vaisala HMP35C,
 Snow Board, Snow Stick

Date	SUNSHINE		CLOUDINESS (OKTAS)				VISIBILITY (MILES)		RESERVED
	TOTAL MINUTES	PERCENT POSSIBLE	SR-SS		MN-MN		MINIMUM	MAXIMUM	
			Sky Cover	Satellite	Sky Cover	Satellite			
01							0.25	10.00	
02							10.00	10.00	
03							10.00	10.00	
04							10.00	10.00	
05							10.00	10.00	
06							10.00	10.00	
07							1.00	10.00	
08							3.00	10.00	
09							0.25	10.00	
10							0.25	10.00	
11							2.00	10.00	
12							10.00	10.00	
13							6.00	10.00	
14							0.25	10.00	
15							2.00	10.00	
16							2.00	10.00	
17							10.00	10.00	
18							0.00	10.00	
19							7.00	10.00	
20							7.00	10.00	
21							10.00	10.00	
22							10.00	10.00	
23							10.00	10.00	
24							10.00	10.00	
25							4.00	10.00	
26							0.25	10.00	
27							0.50	10.00	
28							10.00	10.00	
29							5.00	10.00	
30							0.50	10.00	
MONTHLY AVGS							5.38	10.00	
SUNSHINE (Minutes)									
Total :					Possible :				
Percent Possible :									
NUMBER OF DAYS WITH :									
SKY CONDITION									
Clear		Partly CLDY			Cloudy			Missing	
MINIMUM VISIBILITY (MILES)									
<= .25		<= 3.0			>= 7.0				
6		13			14				

OBSERVATIONS AT 3-HOURLY INTERVALS

OAK RIDGE, TN

NOVEMBER 2006 KOQT

WBAN # 53868

HOUR (LST)	SKY COVER	CEILING 100's of FT.	SATELLITE		WEATHER	TEMPERATURE °F			WIND SPEED (MPH) DIRECTION Tens of Deg	PRESSURE (INCHES, HG)		HOUR (LST)	SKY COVER	CEILING 100's of FT.	SATELLITE		WEATHER	TEMPERATURE °F			WIND SPEED (MPH) DIRECTION Tens of Deg	PRESSURE (INCHES, HG)							
			Observation Time (LST)	Eff Cld Amt Oktas		VISIBILITY (MILES)	DRY BULB	DEW POINT		WET BULB	RELATIVE HUMIDITY (PCT)				STATION	SEA LEVEL		DRY BULB	DEW POINT	WET BULB		RELATIVE HUMIDITY (PCT)	SPEED (MPH)	DIRECTION Tens of Deg	STATION	SEA LEVEL			
																											Observation Time (LST)	Eff Cld Amt Oktas	VISIBILITY (MILES)
SUNRISE: 0659 NOV 01						SUNSET: 1740						SUNRISE: 0705 NOV 07						SUNSET: 1735											
01	OVC	034			10.00	58	55	56	90	0	00	29.10	30.06	01	OVC	085			10.00	51	44	48	77	3	33	29.13	30.10		
04	BKN	005			0.75	BR	53	51	52	93	0	00	29.12	30.07	04	OVC	085			9.00	-RA	50	47	48	90	0	00	29.08	30.04
07	OVC	002			2.50	BR	55	54	54	96	0	00	29.13	30.10	07	OVC	080			10.00		49	46	47	89	0	00	29.04	30.01
10	SCT	050			10.00		60	53	56	78	5	VR	29.14	30.11	10	BKN	095			10.00		54	47	50	77	6	VR	29.00	29.97
13	BKN	030			10.00		66	53	59	63	6	23	29.09	30.04	13	OVC	040			3.00	-RA BR	56	52	54	87	5	06	28.90	29.87
16	OVC	022			6.00	-RA BR	61	58	59	90	8	21	29.04	30.00	16	OVC	080			5.00	-RA BR	55	53	54	93	0	00	28.85	29.82
19	OVC	028			5.00	-RA BR	59	57	58	93	0	00	29.05	30.01	19	OVC	080			5.00	-RA BR	55	53	54	93	0	00	28.82	29.79
22	OVC	013			10.00		57	54	55	90	0	00	29.09	30.04	22	OVC	005			3.00	-RA BR	55	53	54	93	0	00	28.79	29.75
SUNRISE: 0660 NOV 02						SUNSET: 1739						SUNRISE: 0706 NOV 08						SUNSET: 1734											
01	OVC	024			10.00		48	42	45	80	6	VR	29.13	30.10	01	OVC	007			3.00	-RA BR	55	53	54	93	0	00	28.74	29.70
04	OVC	019			10.00		44	37	41	77	3	VR	29.19	30.17	04	OVC	080			10.00		53	52	52	96	0	00	28.70	29.66
07	FEW	028			10.00		40	32	37	73	5	36	29.25	30.24	07	OVC	075			5.00	-RA BR	53	51	52	93	0	00	28.71	29.67
10	CLR	NC			10.00		43	27	37	53	10	04	29.33	30.32	10	OVC	035			10.00		56	53	54	90	7	28	28.74	29.70
13	CLR	NC			10.00		50	19	38	29	3	VR	29.31	30.30	13	OVC	031			10.00		59	52	55	78	0	00	28.74	29.69
16	CLR	NC			10.00		52	17	39	25	8	35	29.31	30.30	16	OVC	025			10.00		58	49	53	72	3	VR	28.74	29.70
19	CLR	NC			10.00		44	15	34	31	6	35	29.38	30.39	19	OVC	025			10.00		56	50	53	80	0	00	28.79	29.75
22	CLR	NC			10.00		41	16	32	36	6	35	29.42	30.42	22	OVC	023			10.00		55	49	52	80	0	00	28.83	29.80
SUNRISE: 0701 NOV 03						SUNSET: 1738						SUNRISE: 0707 NOV 09						SUNSET: 1733											
01	CLR	NC			10.00		32	26	30	79	0	00	29.44	30.45	01	OVC	027			10.00		54	49	51	83	0	00	28.84	29.80
04	CLR	NC			10.00		31	20	27	64	0	00	29.46	30.46	04	CLR	NC			5.00	BR	47	44	46	89	0	00	28.86	29.83
07	CLR	NC			10.00		28	21	26	75	0	00	29.49	30.51	07	OVC	006			0.25	FG	44	43	44	96	0	00	28.91	29.88
10	CLR	NC			10.00		39	19	32	45	5	10	29.53	30.55	10	CLR	NC			8.00		54	48	51	80	0	00	28.94	29.91
13	CLR	NC			10.00		47	17	36	30	0	00	29.49	30.50	13	CLR	NC			10.00		65	48	56	54	0	00	28.90	29.85
16	CLR	NC			10.00		51	10	37	19	9	34	29.45	30.46	16	CLR	NC			10.00		69	50	58	51	6	13	28.88	29.84
19	CLR	NC			10.00		41	20	33	43	0	00	29.48	30.50	19	CLR	NC			10.00		58	52	55	81	0	00	28.93	29.90
22	CLR	NC			10.00		32	23	29	69	0	00	29.49	30.53	22	CLR	NC			8.00		52	49	50	90	0	00	28.96	29.93
SUNRISE: 0702 NOV 04						SUNSET: 1738						SUNRISE: 0708 NOV 10						SUNSET: 1732											
01	CLR	NC			10.00		30	25	28	82	0	00	29.49	30.50	01	CLR	NC			6.00	BR	49	47	48	93	0	00	29.01	29.97
04	CLR	NC			10.00		29	25	28	85	0	00	29.49	30.50	04	BKN	008			0.50	FG	46	45	46	96	0	00	29.02	29.98
07	CLR	NC			10.00		28	24	27	85	0	00	29.52	30.55	07	OVC	006			0.25	FG	47	45	46	93	0	00	29.06	30.03
10	CLR	NC			10.00		42	23	35	47	7	06	29.54	30.57	10	FEW	001			6.00	BR	53	51	52	93	0	00	29.09	30.06
13	CLR	NC			10.00		51	20	39	29	0	00	29.49	30.50	13	CLR	NC			10.00		70	54	61	57	0	00	29.03	29.99
16	CLR	NC			10.00		54	16	40	22	0	00	29.44	30.45	16	CLR	NC			10.00		72	54	61	53	5	21	29.00	29.95
19	CLR	NC			10.00		43	27	37	53	0	00	29.44	30.46	19	CLR	NC			10.00		61	54	57	78	0	00	28.99	29.96
22	CLR	NC			10.00		36	27	33	70	0	00	29.47	30.48	22	CLR	NC			10.00		55	51	53	86	0	00	28.99	29.96
SUNRISE: 0703 NOV 05						SUNSET: 1737						SUNRISE: 0709 NOV 11						SUNSET: 1732											
01	CLR	NC			10.00		32	26	30	79	0	00	29.47	30.48	01	CLR	NC			10.00		57	52	54	83	5	VR	29.01	29.96
04	BKN	100			10.00		33	28	31	82	0	00	29.46	30.47	04	CLR	NC			10.00		56	51	53	83	0	00	28.99	29.93
07	OVC	100			10.00		35	30	33	82	0	00	29.48	30.49	07	OVC	036			7.00	-RA	57	53	55	87	0	00	28.97	29.92
10	OVC	110			10.00		42	33	38	71	0	00	29.52	30.53	10	OVC	015			2.00	-RA BR	58	55	56	90	0	00	28.97	29.93
13	CLR	NC			10.00		53	28	42	38	5	VR	29.44	30.45	13	OVC	023			3.00	RA BR	52	48	50	86	6	VR	28.98	29.94
16	CLR	NC			10.00		58	23	43	26	3	03	29.38	30.37	16	OVC	018			10.00		49	43	46	80	0	00	29.06	30.03
19	CLR	NC			10.00		46	31	40	56	0	00	29.39	30.40	19	OVC	020			10.00		45	38	42	77	3	VR	29.15	30.14
22	CLR	NC			10.00		40	31	36	70	0	00	29.39	30.40	22	OVC	023			10.00		43	37	40	79	8	35	29.20	30.19
SUNRISE: 0704 NOV 06						SUNSET: 1736						SUNRISE: 0710 NOV 12						SUNSET: 1731											
01	CLR	NC			10.00		36	31	34	82	0	00	29.39	30.39	01	OVC	032			10.00		43	35	40	73	7	35	29.19	30.18
04	OVC	042			10.00		36	32	34	85	0	00	29.38	30.37	04	OVC	026			10.00		43	35	40	73	3	VR	29.19	30.18
07	BKN	100			10.00		35	32	34	89	0	00	29.39	30.40	07	OVC	021			10.00		43	36	40	76	0	00	29.24	30.24
10	SCT	060			10.00		49	33	42	54	6	VR	29.38	30.38	10	OVC	027			10.00		43	35	40	73	6	04	29.30	30.31
13	CLR	NC			10.00		61	35	49	38	5	01	29.27	30.26	13	OVC	024			10.00		45	34	40	65	8	06	29.29	30.29
16	FEW	060			10.00		63	38	51	40	5	06	29.20	30.19	16	CLR	NC			10.00		48	34	42	59	6	13	29.25	30.24
19	OVC	065			10.00		57	42	49	57	0	00	29.15	30.15	19	CLR	NC			10.00		41	33	38	73	3	04	29.26	30.27
22	CLR	NC			10.00		51	43	47	74	0	00	29.13	30.10	22	CLR	NC			10.00		40	32	37	73	6	05	29.24	30.24

OAK RIDGE, TN NOVEMBER Temperatures

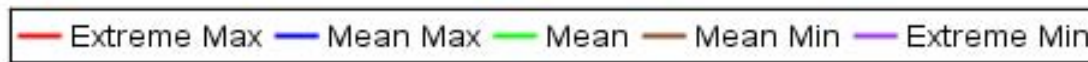
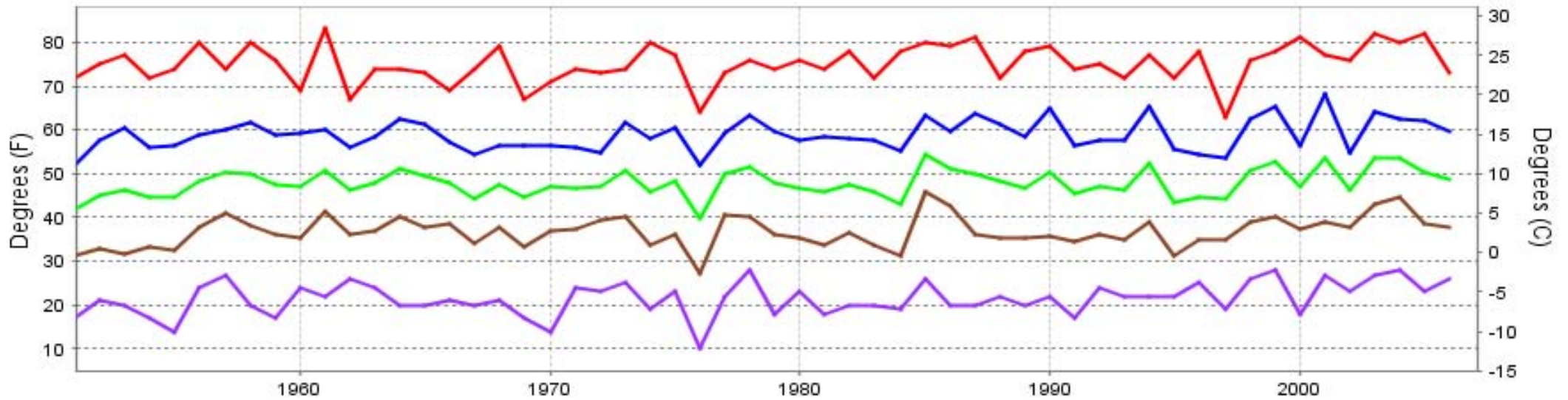

Long-Term (1951-2006) Mean: 47.9
 1971-2000 Normal: 47.7

OAK RIDGE, TN NOVEMBER Precipitation

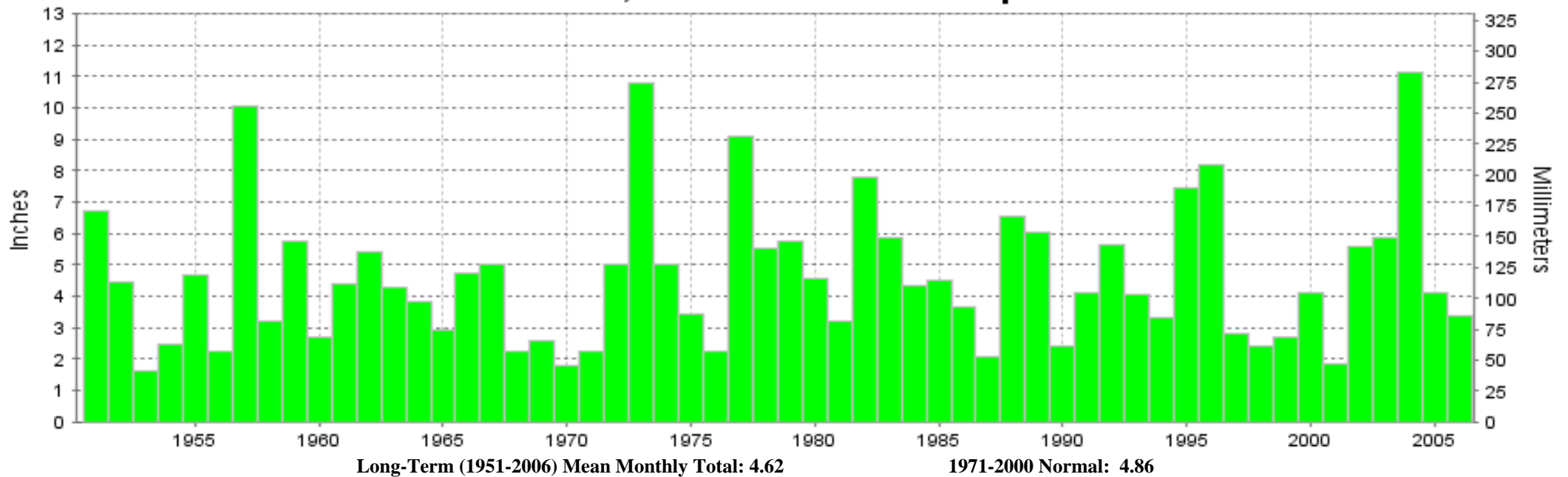

Long-Term (1951-2006) Mean Monthly Total: 4.62

1971-2000 Normal: 4.86



**NOVEMBER 2006
OAK RIDGE, TN**

**LOCAL CLIMATOLOGICAL DATA
NOAA, National Climatic Data Center**

I certify that this is an official publication of the National Oceanic and Atmospheric Administration (NOAA). It is compiled using information from weather observing sites operated by NOAA-National Weather Service / Department Of Transportation-Federal Aviation Administration and received at the National Climatic Data Center (NCDC), Asheville, North Carolina 28801.

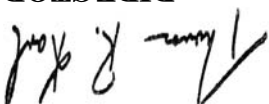

DIRECTOR

NCDC now offers an annual online subscription for the **Edited Local Climatological Data Publication**. When you purchase this subscription service, you will have **immediate online access** to all previous publications back to July 1996 and all publications thereafter until the expiration of the subscription. Your subscription is valid for one year after purchase. **The total cost for online delivery (including back issues) is significantly less than the cost for offline delivery.** To order this and other subscriptions online with your credit card, go to: **www.ncdc.noaa.gov** and choose subscriptions.

We welcome your questions or comments, please contact us at:

Toll Free Number (866) 742-3322 (voice)

Fax Number : (304) 726-4409

TDD : (828) 271-4010

or Email : ncdc.info@noaa.gov

Local Climatological Data is available at www.ncdc.noaa.gov

United States
Department of Commerce

National Oceanic and
Atmospheric Administration

National Environmental Satellite
Atmospheric Administration

For address correction, please return a photocopy of this page to Subscription Services indicating changes

NCDC Subscription Services Center
310 State Route 956 Building 300
Rocket Center, WV 26726

OFFICIAL BUSINESS, PENALTY FOR PRIVATE USE \$300

FIRST CLASS
POSTAGE AND FEES PAID
NOAA
PERMIT G-19