



APRIL 2010 LOCAL CLIMATOLOGICAL DATA NOAA, National Climatic Data Center

OAK RIDGE, TN
OAK RIDGE (KOQT)
Lat:36° 1' N Long: 84° 14' W Elev (Ground) 913 Feet
Time Zone : EASTERN WBAN: 53868 ISSN#: 0198-487X



Date 1	Temperature °F						Deg Days BASE 65°		WEATHER 10	SNOW/ICE ON GND(IN)		PRECIPITATION ON GND(IN)		PRESSURE (INCHES OF HG)		WIND SPEED = MPH DIR = TENS OF DEGREES								Date 24
	MAXIMUM 2	MINIMUM 3	AVERAGE 4	DEP FROM NORMAL 5	AVERAGE DEW PT 6	AVERAGE WET BULB 7	HEATING 8	COOLING 9		LST 11	LST 12	LST 13	LST 14	AVERAGE STATION 15	AVERAGE SEA LEVEL 16	RESULTANT SPEED 17	RES DIR 18	AVERAGE SPEED 19	MAXIMUM					
																			3-SEC		2-MIN			
																			SPEED 20	DIR 21	SPEED 22	DIR 23		
01	83	43	63	10	45	54	2	0				0.00	29.10			0.7	17	19	13	20	01			
02	86	46	66	12	45	54	0	1				0.00	29.07	30.02	1.2	24	1.8	15	26	10	18	02		
03	76	55	66	12	45	54	0	1	RA			T	29.05	30.00	4.2	23	4.8	32	17	20	20	03		
04	80	45	63	9	41	52	2	0				0.00	29.18	30.14	0.6	16	1.2	13	19	9	16	04		
05	87	53	70	16	53	60	0	5	RA			T	29.16	30.11	2.7	22	3.5	18	20	12	20	05		
06	87*	56	72	17	49	60	0	7				0.00	29.05	29.97	6.5	21	7.1	26	20	17	19	06		
07	80	66	73*	18	51	60	0	8				0.00	28.94	29.87	6.6	22	7.2	24	21	16	21	07		
08	70	48	59	4	51	55	6	0	RA BR			0.62	28.82	29.77	3.0	23	5.4	23	22	15	21	08		
09	68	38	53	-2	32	44	12	0				0.00	29.08	30.09	1.8	27	3.5	24	25	13	26	09		
10	72	37*	55	-1	33	45	10	0				0.00	29.33	30.32	0.2	11	1.3	12	08	7	19	10		
11	76	40	58	2	37	48	7	0				0.00	29.33	30.30	0.2	13	1.2	14	15	8	13	11		
12	81	43	62	6	39	51	3	0				0.00	29.29	30.26	1.0	05	1.8	14	09	10	07	12		
13	84	46	65	9	45	54	0	0				0.00	29.30	30.27	0.7	20	2.6	15	14	10	18	13		
14	84	50	67	10	49	57	0	2				0.00	29.38	30.34	1.1	11	1.6				8	06	14	
15	85	53	69	12	51	58	0	4				0.00	29.37	30.32	0.9	23	2.7	16	01	12	36	15		
16	85	53	69	12	47	57	0	4				0.00	29.19	30.11	2.4	24	3.4	25	26	15	19	16		
17	74	53	64	6	39	52	1	0	RA			T	29.03	29.99	2.6	34	3.9	22	31	10	34	17		
18	69	40	55	-3	28	43	10	0				0.00	29.10	30.07	1.8	04	3.3	20	01	14	07	18		
19	70	44	57	-1	38	48	8	0				0.00	29.10	30.06	0.9	10	2.1	15	24	10	17	19		
20	55	51	53	-5	49	51	12	0	RA BR			0.36	29.00	29.97	0.1	17	0.3	7	21	6	20	20		
21	69	47	58	-1	47	51	7	0	FG BR			0.00	28.93	29.90	0.7	23	1.6	10	21	7	20	21		
22	75	42	59	0	45	52	6	0	RA BR			T	28.94	29.91	2.8	21	3.2	20	20	14	21	22		
23	82	53	68	9	55	60	0	3	RA FG+ BR			T	28.94	29.88	1.5	20	2.4	20	18	12	21	23		
24	71	62	67	7	60	62	0	2	RA BR			1.51	28.87	29.77	1.8	20	3.7	20	13	14	13	24		
25	78	61	70	10	54	60	0	5	RA BR			0.05	28.55	29.48	6.3	22	7.8	36*	23	23*	20	25		
26	61	53	57	-3	49	53	8	0	RA			T	28.56	29.52	5.4	26	7.4	32	28	20	26	26		
27	57	45	51*	-9	46	49	14	0	RA BR			0.40	28.71	29.70	2.4	27	4.1	25	27	15	26	27		
28	66	39	53	-8	40	46	12	0	FG+ BR			0.00	29.00	30.00	0.7	27	1.4	18	26	9	26	28		
29	73	41	57	-4	45	51	8	0	FG+ BR			0.00	29.05	30.01	1.5	21	2.4	17	22	12	21	29		
30	84	48	66	5	49	57	0	1				0.00	28.96	29.91	2.2	22	3.2	21	18	14	18	30		

75.6	48.4	62.0	☼	45.2	53.2	4.3	1.4	< MONTHLY AVERAGES TOTALS >				2.94	29.05	30.00	1.6	23	3.2	< MONTHLY AVERAGES			
5.1	4.6	4.8		----- DEPARTURE FROM NORMAL -----				-1.38	SUNSHINE, CLOUD, & VISIBILITY TABLES ON PAGE 3												
DEGREE DAYS								GREATEST 24-HR PRECIPITATION : 1.56 DATE : 24-25				SEA LEVEL PRESSURE				DATE TIME					
MONTHLY				SEASON TO DATE				GREATEST 24-HR SNOWFALL :				MAXIMUM :				30.42 14 0953					
TOTAL DEPARTURE				TOTAL DEPARTURE				GREATEST SNOW DEPTH :				MINIMUM :				29.39 25 1633					
HEATING :		128 -126		3918		11		NUMBER OF -> DAYS WITH		MAXIMUM TEMP >= 90 : 0		MINIMUM TEMP <= 32 : 0		PRECIPITATION >= 0.01 INCH: 5		PRECIPITATION >= 0.10 INCH: 4		SNOWFALL >= 1.0 INCH :			
COOLING :		43 -24		43		22		THUNDERSTORMS : 0		HEAVY FOG : 3											

APRIL 2010
OAK RIDGE, TN

HOURLY PRECIPITATION

(WATER EQUIVALENT IN INCHES)

OAK RIDGE, TN (KOQT)
APRIL 2010

WBAN # 53868

Date	FOR HOUR (LST) ENDING AT												Date	FOR HOUR (LST) ENDING AT												Date	Sum of Hourly Data	2400 LST Water Equiv.	
	1	2	3	4	5	6	7	8	9	10	11	12		13	14	15	16	17	18	19	20	21	22	23	24				
01													01												01	0.00	0.00		
02													02												02	0.00	0.00		
03													03												03	T	T		
04													04												04	0.00	0.00		
05													05												05	T	T		
06													06												06	0.00	0.00		
07													07												07	0.00	0.00		
08													08	0.21	T										08	0.62	0.62		
09													09												09	0.00	0.00		
10													10												10	0.00	0.00		
11													11												11	0.00	0.00		
12													12												12	0.00	0.00		
13													13												13	0.00	0.00		
14													14												14	0.00	0.00		
15													15												15	0.00	0.00		
16													16												16	0.00	0.00		
17													17												17	T	T		
18													18												18	0.00	0.00		
19													19												19	0.00	0.00		
20													20	0.01	0.09	0.03	0.01	T	T					T	0.01	T	0.36	0.36	
21													21												21	0.00	0.00		
22													22												22	T	T		
23													23												23	T	T		
24													24	0.22	0.03		T	0.07	0.11	0.36	0.69	0.01	0.01	0.01	T	1.51	1.51		
25													25												T	0.05	0.05		
26													26												26	T	T		
27													27	0.07	0.01	T	T	0.03						T	0.40	0.40			
28													28												28	0.00	0.00		
29													29												29	0.00	0.00		
30													30												30	0.00	0.00		

* Indicates sum of Hourly and Daily disagree.

MAXIMUM SHORT DURATION PRECIPITATION (See Note)

Time Period (Minutes)	5	10	15	20	30	45	60	80	100	120	150	180
Precipitation (Inches)	0.18	0.25	0.37	0.42	0.53	0.60	0.77	0.85	0.98	1.06	1.14	1.17
Ending Date	24	24	24	24	24	24	24	24	24	24	24	24
Ending Time (Hr/Min)	1943	1944	1951	1955	1955	1952	1952	1955	2000	2000	2000	2000

Note : The hourly and daily precipitation totals are printed in the last 2 columns and hi-lighted in red when they disagree. NWS does not edit ASOS hourly values but may edit daily and monthly totals. Hourly, daily, and monthly totals are printed as reported by the ASOS site.

Date and time are not entered for TRACE amounts.

REFERENCE NOTES & SUPPLEMENTAL SUMMARIES

* = Extreme for the month (last occurrence if more than one).

T = Trace precipitation amount.

+ = also occurs on earlier date.

FG+ = Heavy fog, visibility .25 miles or less.

BLANK entries denote missing or unreported data.

Resultant wind is the vector sum of the wind speeds and directions divided by the number of observations.

Wind direction is recorded in tens of degrees (2 digits) clockwise from true north. '00' = calm, 'VR' = variable.

Precipitation is for the 24-hour period ending at the time indicated in the column heading.

Water Equivalent of snow on the ground is reported only when the depth is 2 or more inches.

NORMALS ARE FOR THE YEARS 1971-2000

WEATHER NOTATIONS

QUALIFIER	WEATHER PHENOMENA		
DESCRIPTOR	PRECIPITATION	OBSCURATION	OTHER
BC Patches	DZ Drizzle	BR Mist	DS Duststorm
BL Blowing	GR Hail	DU Widespread Dust	FC Funnel Cloud
DR Low Drifting	GS Small Hail and/or Snow Pellets	FG Fog	+FC Tornado Waterspout
FZ Freezing	IC Ice Crystals	FU Smoke	PO Well-Developed Dust/Sand Whirls
MI Shallow	PL Ice Pellets	HZ Haze	
PR Partial	RA Rain	PY Spray	SQ Squalls
SH Shower(s)	SG Snow Grains	SA Sand	SS Sandstorm
TS Thunderstorm	SN Snow	VA Volcanic Ash	GL Glaze
VC In the Vicinity	UP Unkown Precipitation		

Intensity (as indicated on pages 4 to 6):
'+' = Heavy '' = Moderate '-' = Light

OAK RIDGE, TN APRIL 2010

Ceilometer (30-second) data are used to derive cloudiness at or below 12,000 feet. This cloudiness is the mean cloud cover detected during sunrise to sunset (SR-SS), or midnight to midnight (MN-MN).

Satellite data are used to derive cloudiness above 12,000 feet. Effective Cloud Amount is based on the cloud cover and the transparency of the clouds within the satellite field of view (approx. 31x31 miles).

Sky Condition is based on the sum (not to exceed 8) of the sunrise to sunset cloud cover below and above 12,000 feet. Both ceilometer and satellite data must be present to compute Sky Condition. Clear = 0-2 oktas, Partly Cloudy = 3-6 oktas, Cloudy = 7-8 oktas.

A Heating (Cooling) Degree Day is the difference between the average daily temperature and 65 degrees F. The HDD season begins July 1, the CDD season begins January 1.

Dew Point is the temperature to which the air must be cooled to achieve 100% relative humidity. Wet Bulb is the temperature the air would have if cooled to saturation at constant pressure by evaporation of water into it.

Snow Depth, Snowfall, and Sunshine data may come from nearby sites that the National Weather Service deems Climatologically representative of this site.

ADDITIONAL NOTES:

Station Augmentation-OAK RIDGE ATDD COOP
Lat/Lon:36.00278/-84.24861 Elevation:905FT
Distance:1.5 MI Dir:SW
Augmented Elements:Temp,Precip,Snow
Equipment:Pcpn-Model TRP525M, Temp Vaisala HMP35C,
Snow Board, Snow Stick

Date	SUNSHINE		CLOUDINESS (OKTAS)				VISIBILITY (MILES)		RESERVED
	TOTAL MINUTES	PERCENT POSSIBLE	SR-SS		MN-MN		MINIMUM	MAXIMUM	
			Sky Cover	Satellite	Sky Cover	Satellite			
01							10.00	10.00	
02							10.00	10.00	
03							10.00	10.00	
04							10.00	10.00	
05							10.00	10.00	
06							10.00	10.00	
07							10.00	10.00	
08							3.00	10.00	
09							10.00	10.00	
10							10.00	10.00	
11							10.00	10.00	
12							10.00	10.00	
13							10.00	10.00	
14							8.00	10.00	
15							8.00	10.00	
16							9.00	10.00	
17							10.00	10.00	
18							10.00	10.00	
19							10.00	10.00	
20							1.75	10.00	
21							0.75	10.00	
22							6.00	10.00	
23							0.00	10.00	
24							1.00	10.00	
25							5.00	10.00	
26							10.00	10.00	
27							1.00	10.00	
28							0.25	10.00	
29							0.25	10.00	
30							9.00	10.00	
MONTHLY AVGS							7.10	10.00	
SUNSHINE (Minutes)									
Total : 0					Possible :				
Percent Possible :									
NUMBER OF DAYS WITH :									
SKY CONDITION									
Clear		Partly CLDY			Cloudy			Missing	
MINIMUM VISIBILITY (MILES)									
<= .25			<= 3.0				>= 7.0		
3			8				20		

OBSERVATIONS AT 3-HOURLY INTERVALS

OAK RIDGE, TN

APRIL 2010

KOQT

WBAN # 53868

HOUR (LST)	SKY COVER	CEILING 100's of FT.	SATELLITE		WEATHER	TEMPERATURE °F			WIND SPEED (MPH) DIRECTION Tens of Deg	PRESSURE (INCHES, HG)		HOUR (LST)	SKY COVER	CEILING 100's of FT.	SATELLITE		WEATHER	TEMPERATURE °F			WIND SPEED (MPH) DIRECTION Tens of Deg	PRESSURE (INCHES, HG)					
			Observation Time (LST)	Eff Cld Amt Oktas		VISIBILITY (MILES)	DRY BULB	DEW POINT		WET BULB	RELATIVE HUMIDITY (PCT)				STATION	SEA LEVEL		Observation Time (LST)	Eff Cld Amt Oktas	VISIBILITY (MILES)		DRY BULB	DEW POINT	WET BULB	RELATIVE HUMIDITY (PCT)	STATION	SEA LEVEL
SUNRISE: 0624						APR 01						SUNSET: 1859															
01	CLR	NC			10.00	49	42	46	77	0	00	29.10	30.07	01	CLR	NC			10.00	74	49	60	41	7	22	28.96	29.88
04	CLR	NC			10.00	45	41	43	86	0	00	29.10	30.06	04	CLR	NC			10.00	69	51	59	53	5	23	28.96	29.88
07	CLR	NC			10.00	43	41	42	93	0	00	29.16	30.14	07	CLR	NC			10.00	66	52	58	61	5	24	29.01	29.94
10	CLR	NC			10.00	63	43	53	48	0	00	29.19	30.16	10	CLR	NC			10.00	72	54	61	53	9	24	29.03	29.96
13														13	CLR	NC			10.00	76	52	62	43	11	20	28.97	29.90
16	CLR	NC			10.00	83	36	58	19	8	19	29.06	30.00	16	CLR	NC			10.00	80	52	63	38	9	20	28.90	29.83
19	CLR	NC			10.00	78	39	57	25	0	00	29.05	30.00	19	CLR	NC			10.00	76	51	61	42	8	22	28.84	29.78
22	CLR	NC			10.00	61	46	53	58	0	00	29.08	30.05	22	CLR	NC			10.00	71	50	59	48	6	24	28.87	29.80
SUNRISE: 0622						APR 02						SUNSET: 1859															
01	CLR	NC			10.00	54	46	50	75	0	00	29.08	30.05	01	OVC	070			10.00	70	53	60	55	3	VR	28.86	29.78
04	CLR	NC			10.00	48	44	46	86	0	00	29.08	30.02	04	OVC	080			10.00	68	55	60	63	7	VR	28.81	29.73
07	CLR	NC			10.00	46	43	45	89	0	00	29.12	30.07	07	OVC	080			10.00	67	57	61	70	7	20	28.77	29.70
10	CLR	NC			10.00	68	47	57	47	0	00	29.13	30.09	10	OVC	018		7.00	RA	60	58	59	93	13	20	28.81	29.75
13	CLR	NC			10.00	83	42	60	24	8	21	29.09	30.03	13	OVC	100			-RA	58	56	57	93	5	VR	28.79	29.74
16	CLR	NC			10.00	85	42	61	22	6	26	29.02	29.96	16	BKN	070			10.00	64	51	57	63	0	00	28.77	29.71
19	CLR	NC			10.00	79	41	58	26	0	00	29.02	29.97	19	FEW	038			10.00	57	43	50	60	9	28	28.86	29.81
22	CLR	NC			10.00	65	49	56	56	0	00	29.04	29.98	22	CLR	NC			10.00	51	35	44	54	0	00	28.95	29.91
SUNRISE: 0621						APR 03						SUNSET: 1900															
01	CLR	NC			10.00	61	49	55	65	0	00	29.02	29.96	01	CLR	NC			10.00	48	33	41	56	6	33	28.98	29.95
04	CLR	NC			10.00	61	46	53	58	0	00	28.99	29.92	04	CLR	NC			10.00	41	36	39	82	0	00	29.03	30.00
07	CLR	NC			10.00	61	43	52	52	3	22	28.99	29.92	07	BKN	070			10.00	40	36	38	86	0	00	29.09	30.07
10	SCT	110			10.00	68	44	55	42	10	23	29.10	30.04	10	CLR	NC			10.00	55	34	45	45	7	24	29.13	30.10
13	OVC	049			10.00	69	49	58	49	8	27	29.12	30.07	13	CLR	NC			10.00	62	32	48	32	7	VR	29.10	30.08
16	CLR	NC			10.00	74	43	57	33	5	26	29.06	30.00	16	CLR	NC			10.00	66	27	48	23	10	25	29.09	30.06
19	CLR	NC			10.00	71	40	55	33	0	00	29.07	30.01	19	CLR	NC			10.00	63	23	46	22	6	29	29.15	30.14
22	CLR	NC			10.00	60	43	51	54	0	00	29.10	30.06	22	CLR	NC			10.00	51	33	43	50	0	00	29.22	30.20
SUNRISE: 0619						APR 04						SUNSET: 1900															
01	CLR	NC			10.00	53	44	49	72	0	00	29.15	30.12	01	CLR	NC			10.00	43	35	40	73	0	00	29.27	30.25
04	BKN	065			10.00	50	43	47	77	0	00	29.17	30.13	04	CLR	NC			10.00	39	35	37	86	0	00	29.31	30.29
07	CLR	NC			10.00	46	42	44	86	0	00	29.23	30.20	07	CLR	NC			10.00	39	36	38	89	0	00	29.38	30.37
10	CLR	NC			10.00	67	44	55	44	3	08	29.24	30.20	10	CLR	NC			10.00	58	36	48	44	3	VR	29.42	30.40
13	CLR	NC			10.00	77	37	56	24	5	VR	29.22	30.17	13	CLR	NC			10.00	66	31	50	27	5	09	29.38	30.36
16	CLR	NC			10.00	79	33	56	19	8	16	29.15	30.11	16	CLR	NC			10.00	70	22	49	16	0	00	29.30	30.28
19	CLR	NC			10.00	76	36	55	23	0	00	29.14	30.11	19	CLR	NC			10.00	67	26	48	21	0	00	29.29	30.28
22	CLR	NC			10.00	61	44	52	54	0	00	29.15	30.11	22	CLR	NC			10.00	52	35	44	53	0	00	29.34	30.32
SUNRISE: 0618						APR 05						SUNSET: 1901															
01	CLR	NC			10.00	56	45	50	67	0	00	29.16	30.11	01	CLR	NC			10.00	46	37	42	71	0	00	29.35	30.33
04	CLR	NC			10.00	55	45	50	69	0	00	29.19	30.14	04	CLR	NC			10.00	42	37	40	83	0	00	29.35	30.33
07	SCT	060			10.00	57	47	52	69	0	00	29.24	30.19	07	CLR	NC			10.00	41	38	40	89	0	00	29.39	30.37
10	CLR	NC			10.00	73	57	63	57	8	21	29.25	30.20	10	CLR	NC			10.00	63	41	52	45	0	00	29.40	30.37
13	CLR	NC			10.00	82	61	69	49	5	VR	29.19	30.14	13	CLR	NC			10.00	73	34	54	24	3	VR	29.33	30.30
16	SCT	095			10.00	85	57	67	39	5	27	29.13	30.07	16	CLR	NC			10.00	75	32	54	21	7	VR	29.27	30.24
19	CLR	NC			10.00	83	55	66	38	6	19	29.09	30.02	19	CLR	NC			10.00	72	33	53	24	0	00	29.26	30.23
22	CLR	NC			10.00	77	54	63	45	3	22	29.12	30.05	22	CLR	NC			10.00	58	41	50	53	0	00	29.29	30.26
SUNRISE: 0617						APR 06						SUNSET: 1902															
01	CLR	NC			10.00	67	55	60	66	3	26	29.10	30.03	01	CLR	NC			10.00	50	42	46	74	0	00	29.30	30.26
04	CLR	NC			10.00	61	54	57	78	0	00	29.10	30.03	04	CLR	NC			10.00	46	41	44	83	0	00	29.30	30.26
07	CLR	NC			10.00	58	52	55	81	3	21	29.13	30.07	07	CLR	NC			10.00	45	42	44	89	0	00	29.35	30.32
10	CLR	NC			10.00	74	49	60	41	5	VR	29.12	30.04	10	CLR	NC			10.00	69	41	54	36	0	00	29.37	30.33
13	CLR	NC			10.00	83	45	61	26	13	21	29.06	29.98	13	CLR	NC			10.00	77	33	55	20	7	VR	29.31	30.27
16	CLR	NC			10.00	86	48	64	27	10	20	28.98	29.91	16	CLR	NC			10.00	80	34	56	19	6	07	29.25	30.21
19	CLR	NC			10.00	82	47	62	29	8	20	28.95	29.89	19	CLR	NC			10.00	75	34	54	22	0	00	29.24	30.20
22	CLR	NC			10.00	77	48	60	36	8	21	28.97	29.90	22	CLR	NC			10.00	59	42	50	54	0	00	29.28	30.24
SUNRISE: 0615						APR 07						SUNSET: 1903															
01	CLR	NC			10.00	74	49	60	41	7	22	28.96	29.88	01	CLR	NC			10.00	74	49	60	41	7	22	28.96	29.88
04	CLR	NC			10.00	69	51	59	53	5	23	28.96	29.88	04	CLR	NC			10.00	69	51	59	53	5	23	28.96	29.88
07	CLR	NC			10.00	66	52	58	61	5	24	29.01	29.94	07	CLR	NC			10.00	66	52	58	61	5	24	29.01	29.94
10	CLR	NC			10.00	72	54	61	53	9	24	29.03	29.96	10	CLR	NC			10.00	72	54	61	53	9	24	29.03	29.96
13	CLR	NC			10.00	76	52	62	43	11	20	28.97	29.90	13	CLR	NC			10.00	76	52	62	43	11	20	28.97	29.90
16	CLR	NC			10.00	80	52	63	38	9	20	28.90	29.83	16	CLR	NC			10.00	80	52	63	38	9	20	28.90	29.83
19	CLR	NC			10.00	76	51	61	42	8	22	28.84	29.														

OBSERVATIONS AT 3-HOURLY INTERVALS

OAK RIDGE, TN

APRIL 2010

KOQT

WBAN # 53868

HOUR (LST)	SKY COVER	CEILING 100's of FT.	SATELLITE			WEATHER	TEMPERATURE °F			WIND SPEED (MPH) DIRECTION Tens of Deg	PRESSURE (INCHES, HG)		HOUR (LST)	SKY COVER	CEILING 100's of FT.	SATELLITE			WEATHER	TEMPERATURE °F			WIND SPEED (MPH) DIRECTION Tens of Deg	PRESSURE (INCHES, HG)					
			Observation Time (LST)	Eff Cld Amt Oktas	VISIBILITY (MILES)		DRY BULB	DEW POINT	WET BULB		RELATIVE HUMIDITY (PCT)	STATION				SEA LEVEL	Observation Time (LST)	Eff Cld Amt Oktas		VISIBILITY (MILES)	DRY BULB	DEW POINT		WET BULB	RELATIVE HUMIDITY (PCT)	STATION	SEA LEVEL		
																												Observation Time (LST)	Eff Cld Amt Oktas
SUNRISE: 0607						APR 13						SUNSET: 1908																	
01	CLR	NC			10.00		52	44	48	74	0	00	29.29	30.25	01	CLR	NC			10.00		51	34	43	52	5	07	29.12	30.09
04	CLR	NC			10.00		48	43	46	83	0	00	29.30	30.26	04	CLR	NC			10.00		46	36	42	68	0	00	29.13	30.09
07	CLR	NC			10.00		47	43	45	86	0	00	29.34	30.31	07	CLR	NC			10.00		46	38	42	74	0	00	29.13	30.11
10	CLR	NC			10.00		70	43	56	38	7	26	29.38	30.34	10	CLR	NC			10.00		61	37	49	41	6	06	29.14	30.11
13	CLR	NC			10.00		81	43	60	26	6	VR	29.33	30.28	13	CLR	NC			10.00		67	33	51	28	0	00	29.10	30.06
16	CLR	NC			10.00		83	44	61	25	9	19	29.26	30.22	16	CLR	NC			10.00		68	36	52	31	7	15	29.05	30.01
19	CLR	NC			10.00		79	45	60	30	3	VR	29.26	30.22	19	CLR	NC			10.00		66	37	52	34	0	00	29.04	30.00
22	CLR	NC			10.00		62	50	55	65	0	00	29.32	30.28	22	CLR	NC			10.00		58	45	51	62	0	00	29.06	30.01
SUNRISE: 0606						APR 14						SUNSET: 1909																	
01	CLR	NC			10.00		57	50	53	78	0	00	29.34	30.29	01	CLR	NC			10.00		54	45	49	72	0	00	29.04	30.00
04	CLR	NC			10.00		53	49	51	86	0	00	29.37	30.32	04	OVC	100			10.00		52	44	48	74	0	00	29.02	29.98
07	CLR	NC			8.00		52	48	50	86	0	00	29.43	30.39	07	OVC	080			10.00		52	46	49	80	0	00	29.03	29.99
10	CLR	NC			10.00		70	50	59	49	0	00	29.47	30.42	10	OVC	045			4.00	RA BR	51	49	50	93	0	00	29.06	30.03
13	CLR	NC			10.00		79	46	60	31	5	VR	29.42	30.37	13	OVC	006			7.00	-RA	52	51	51	96	0	00	29.02	29.98
16	CLR	NC			10.00		83	45	61	26	6	09	29.35	30.30	16	OVC	035			6.00	BR	54	52	53	93	0	00	28.97	29.93
19	CLR	NC			10.00		78	47	60	34	0	00	29.33	30.29	19	OVC	070			7.00		55	52	53	90	0	00	28.96	29.93
22															22	OVC	003			3.00	BR	54	53	53	96	0	00	28.96	29.93
SUNRISE: 0604						APR 15						SUNSET: 1910																	
01	CLR	NC			10.00		58	52	55	81	0	00	29.39	30.35	01	OVC	110			5.00	BR	52	51	51	96	0	00	28.94	29.92
04	CLR	NC			8.00		55	51	53	86	0	00	29.41	30.36	04	OVC	004			7.00		51	49	50	93	5	23	28.93	29.90
07	CLR	NC			8.00		57	51	54	80	0	00	29.45	30.39	07	OVC	002			0.75	BR	47	47	47	100	0	00	28.97	29.94
10	CLR	NC			10.00		69	54	60	59	8	26	29.46	30.40	10	BKN	013			10.00		56	49	52	78	0	00	28.97	29.94
13	CLR	NC			10.00		79	55	64	44	5	VR	29.38	30.33	13	SCT	075			10.00		64	46	54	52	3	VR	28.93	29.89
16	BKN	110			10.00		80	46	61	30	7	VR	29.31	30.26	16	OVC	090			10.00		66	43	54	43	3	VR	28.89	29.85
19	CLR	NC			10.00		76	47	60	36	0	00	29.29	30.24	19	BKN	090			10.00		64	45	54	50	0	00	28.90	29.86
22	CLR	NC			10.00		67	51	58	57	0	00	29.30	30.26	22	CLR	NC			10.00		51	46	48	83	0	00	28.93	29.90
SUNRISE: 0603						APR 16						SUNSET: 1910																	
01	FEW	090			10.00		61	52	56	72	0	00	29.30	30.24	01	CLR	NC			8.00		45	43	44	93	0	00	28.92	29.88
04	CLR	NC			10.00		55	52	53	90	0	00	29.28	30.23	04	CLR	NC			8.00		43	41	42	93	0	00	28.93	29.90
07	CLR	NC			9.00		55	51	53	86	0	00	29.28	30.24	07	CLR	NC			6.00	BR	45	42	44	89	0	00	28.98	29.95
10	CLR	NC			10.00		73	53	61	50	5	25	29.25	30.20	10	CLR	NC			10.00		62	48	54	60	6	20	28.99	29.96
13	FEW	070			10.00		83	47	62	28	7	VR	29.16	30.10	13	CLR	NC			10.00		73	42	56	33	8	22	28.95	29.91
16	BKN	100			10.00		83	42	60	24	10	22	29.06	30.00	16	SCT	120			10.00		73	42	56	33	7	VR	28.92	29.88
19	CLR	NC			10.00		79	39	58	24	8	26	29.04	29.98	19	CLR	NC			10.00		69	45	56	42	7	20	28.93	29.89
22	CLR	NC			10.00		68	44	55	42	0	00	29.04	29.98	22	OVC	080			10.00		62	49	55	63	0	00	28.95	29.91
SUNRISE: 0602						APR 17						SUNSET: 1911																	
01	CLR	NC			10.00		62	45	53	54	0	00	29.04	29.97	01	OVC	085			10.00		60	55	57	84	0	00	28.95	29.89
04	OVC	110			10.00		61	49	55	65	0	00	29.02	29.95	04	OVC	095			5.00	BR	57	55	56	93	0	00	28.95	29.90
07	OVC	055			10.00		62	50	55	65	7	36	29.05	29.99	07	VV	001			0.00	FG	54	54	54	100	0	00	28.99	29.94
10	FEW	034			10.00		65	46	55	50	8	34	29.08	30.02	10	CLR	NC			10.00		68	54	60	61	0	00	29.00	29.95
13	CLR	NC			10.00		72	38	54	29	5	VR	29.06	30.00	13	CLR	NC			10.00		79	56	65	45	7	24	28.96	29.89
16	CLR	NC			10.00		74	27	52	17	6	32	29.00	29.94	16	CLR	NC			10.00		81	53	64	38	7	VR	28.89	29.83
19	CLR	NC			10.00		66	26	48	22	6	35	29.01	29.96	19	CLR	NC			10.00		78	54	64	44	3	16	28.88	29.83
22	CLR	NC			10.00		56	27	43	33	0	00	29.09	30.04	22	OVC	110			10.00		68	57	61	68	0	00	28.93	29.87
SUNRISE: 0600						APR 18						SUNSET: 1912																	
01	CLR	NC			10.00		51	27	41	39	0	00	29.09	30.04	01	CLR	NC			10.00		67	55	60	66	3	28	28.93	29.86
04	CLR	NC			10.00		48	22	38	36	3	VR	29.12	30.07	04	FEW	120			10.00		64	59	61	84	6	21	28.92	29.84
07	CLR	NC			10.00		42	30	37	63	0	00	29.13	30.11	07	CLR	NC			10.00		63	59	61	87	3	VR	28.92	29.85
10	CLR	NC			10.00		56	26	43	32	0	00	29.15	30.13	10	FEW	017			10.00		69	60	64	73	5	26	28.88	29.82
13	CLR	NC			10.00		64	29	48	27	6	VR	29.10	30.07	13	OVC	100			1.50	+RA BR	65	63	64	93	5	15	28.90	29.84
16	CLR	NC			10.00		67	27	49	22	6	05	29.06	30.02	16	OVC	095			10.00	-RA	66	63	64	90	0	00	28.77	29.70
19	CLR	NC			10.00		62	27	46	26	5	36	29.08	30.05	19	OVC	040			1.75	+RA BR	64	63	63	97	3	20	28.77	29.70
22	CLR	NC			10.00		52	35	44	53	0	00	29.12	30.09	22	OVC	050			10.00		63	61	62	93	0	00	28.70	29.63

OAK RIDGE, TN APRIL Temperatures

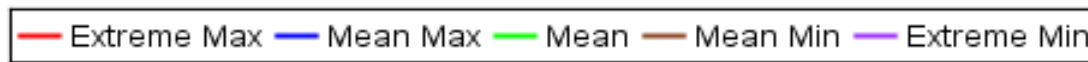
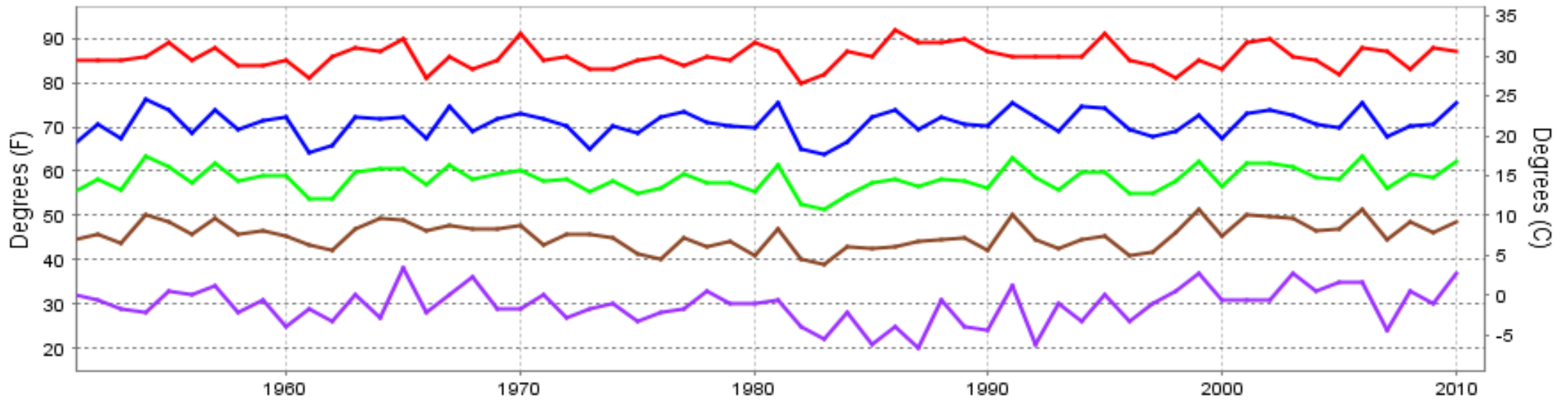

Long-Term (1951-2010) Mean: 58.2
 1971-2000 Normal: 57.2

OAK RIDGE, TN APRIL Precipitation

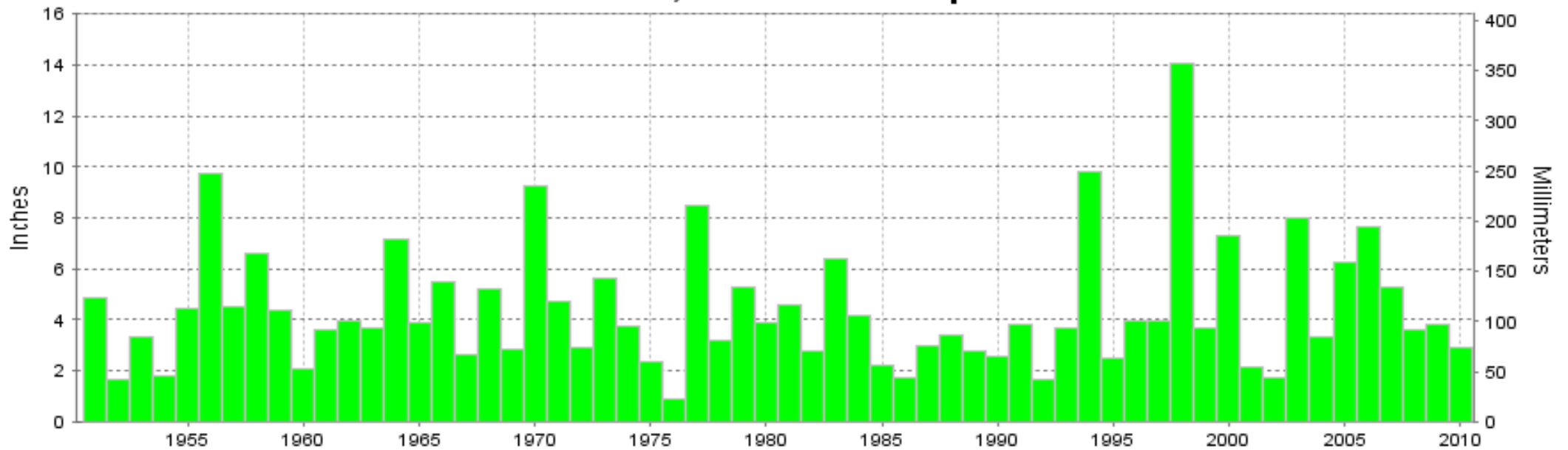

Long-Term (1951-2010) Mean Monthly Total: 4.42

1971-2000 Normal: 4.32



APRIL 2010
OAK RIDGE, TN

LOCAL CLIMATOLOGICAL DATA NOAA, National Climatic Data Center

I certify that this is an official publication of the National Oceanic and Atmospheric Administration (NOAA). It is compiled using information from weather observing sites operated by NOAA-National Weather Service / Department Of Transportation-Federal Aviation Administration and received at the National Climatic Data Center (NCDC), Asheville, North Carolina 28801.

DIRECTOR

NCDC now offers an annual online subscription for the **Edited Local Climatological Data Publication**. When you purchase this subscription service, you will have **immediate online access** to all previous publications back to July 1996 and all publications thereafter until the expiration of the subscription. Your subscription is valid for one year after purchase. **The total cost for online delivery (including back issues) is significantly less than the cost for offline delivery.**

To order this and other subscriptions online with your credit card, go to: www.ncdc.noaa.gov and choose subscriptions.

We welcome your questions or comments, please contact us at:

Toll Free Number (866) 742-3322 (voice)

Fax Number : (304) 726-4409

TDD : (828) 271-4010

or Email : ncdc.info@noaa.gov

Local Climatological Data is available at www.ncdc.noaa.gov

NCDC Subscription Services Center
310 State Route 956 Building 300
Rocket Center, WV 26726
OFFICIAL BUSINESS, PENALTY FOR PRIVATE USE \$300

FIRST CLASS
POSTAGE AND FEES PAID
NOAA
PERMIT G-19

For address correction, please return a photocopy of this page to Subscription Services indicating changes