

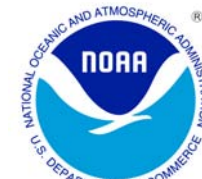

# SEPTEMBER 2011 LOCAL CLIMATOLOGICAL DATA

NOAA, National Climatic Data Center

OAK RIDGE, TN  
OAK RIDGE (KOQT)  
Lat:36° 1'N Long: 84° 14'W Elev (Ground) 910 Feet  
Time Zone : EASTERN WBAN: 53868 ISSN#: 0198-487X



Date 1	Temperature °F						Deg Days BASE 65°		WEATHER 10	SNOW/ICE ON GND(IN)		PRECIPITATION ON GND(IN)		PRESSURE (INCHES OF HG)		WIND SPEED = MPH DIR = TENS OF DEGREES								Date 24
	MAXIMUM 2	MINIMUM 3	AVERAGE 4	DEP FROM NORMAL 5	AVERAGE DEW PT 6	AVERAGE WET BULB 7	HEATING 8	COOLING 9		null00 LST 11	null00 LST 12	null00 LST 13	null00 LST 14	AVERAGE STATION 15	AVERAGE SEA LEVEL 16	RESULTANT SPEED 17	RES DIR 18	AVERAGE SPEED 19	MAXIMUM					
																			3-SEC		2-MIN			
01	97	66	82	8	64	70	0	17	BR			0.00	29.16	30.08	0.2	26	1.1	14	21	8	29	01		
02	98	68	83	9	66	71	0	18	BR HZ			0.00	29.09	30.00			0.7	15	08	8	07	02		
03	99*	70	85*	11	67	71	0	20	RA BR HZ			0.39	29.02	29.93	1.0	10	1.9	35*	18	22*	17	03		
04	88	68	78	5	68	70	0	13	RA BR			1.17	28.95	29.88	0.3	26	1.2	25	17	16	16	04		
05	70	61	66	-7	64	65	0	1	RA FG BR			6.30	28.83	29.74	1.6	03	3.6	20	05	14	07	05		
06	72	60	66	-7	61	62	0	1	RA BR			0.71	28.73	29.70	0.7	34	4.4	24	02	12	06	06		
07	69	60	65	-8	59	61	0	0	RA BR			0.06	28.95	29.92	1.0	22	1.5	12	27	8	26	07		
08	68	60	64	-8	57	60	1	0	RA			0.01	29.00	29.96	0.4	25	1.3	10	24	8	25	08		
09	73	58	66	-6	58	61	0	1				0.00	29.00	29.96	0.5	23	0.9	10	21	8	21	09		
10	82	56	69	-3	56	60	0	4	FG+ FG BR			0.00	29.07	30.03	0.4	25	1.2	13	19	9	19	10		
11	82	57	70	-2	59	62	0	5	RA FG+ FG BR			T	29.13	30.09	0.4	32	1.0	18	27	12	26	11		
12	83	59	71	0	60	63	0	6	FG+ FG BR			0.00	29.13	30.09	0.9	11	1.1	9	16	7	14	12		
13	85	60	73	2	61	64	0	8	FG+ BR			0.00	29.09	30.03	0.6	18	1.2	10	15	7	16	13		
14	87	60	74	3	62	65	0	9	FG+ BR			0.00	29.03	29.97	0.4	13	0.6	10	14	7	25	14		
15	70	57	64	-6	58	60	1	0	RA BR			0.11	29.06	30.03	1.0	34	3.1	21	01	13	01	15		
16	66	53	60*	-10	50	54	5	0				0.00	29.23	30.21	1.0	05	2.8	18	05	10	05	16		
17	77	59	68	-2	57	61	0	3	RA			0.01	29.26	30.22	0.5	08	0.6	9	15	7	07	17		
18	80	59	70	0	60	63	0	5	FG BR			0.00	29.25	30.20	0.4	16	0.7	9	11	7	15	18		
19	75	63	69	0	59	62	0	4	RA			0.07	29.16	30.11	1.0	22	2.2	16	22	10	20	19		
20	79	62	71	2	63	66	0	6	RA BR			0.01	29.13	30.07	0.1	15	0.3	9	04	7	08	20		
21	81	67	74	6	66	68	0	9	RA FG BR			0.47	29.10	30.05	0.4	26	0.7	10	31	7	32	21		
22	81	64	73	5	66	67	0	8	RA FG+ FG BR			T	29.13	30.07	0.5	18	0.8	12	19	9	19	22		
23	73	57	65	-3	61	63	0	0	RA BR			0.17	29.05	30.00	1.2	29	2.7	16	21	10	26	23		
24	77	50*	64	-3	52	56	1	0	FG BR			0.00	29.06	30.02	0.4	05	0.8	9	07	7	07	24		
25	82	53	68	1	58	61	0	3				0.00	29.00	29.94	1.2	18	1.7	15	27	10	18	25		
26	80	62	71	4	63	65	0	6	RA FG+ BR			0.66	28.90	29.85	1.7	22	2.6	26	19	15	19	26		
27	77	54	66	0	55	59	0	1	FG BR			0.00	28.96	29.91	1.7	20	2.5	17	22	12	26	27		
28	79	54	67	1	56	60	0	2	FG BR			0.00	28.92	29.87	1.4	24	2.4	21	20	14	20	28		
29	81	59	70	5	56	61	0	5				0.00	28.92	29.86	0.6	23	2.2	16	27	10	26	29		
30	70	51	61	-4	48	55	4	0	RA			T	28.94	29.91	2.2	29	3.1	22	36	13	28	30		

79.4	59.6	69.5	☼	59.7	62.9	0.4	5.2	< MONTHLY AVERAGES   TOTALS >				10.14	29.04	29.99	0.3	23	1.7	< MONTHLY AVERAGES			
-1.7	0.8	-0.5		-----DEPARTURE FROM NORMAL ----->								6.39	SUNSHINE, CLOUD, & VISIBILITY TABLES ON PAGE 3								

<b>DEGREE DAYS</b>				<b>GREATEST 24-HR PRECIPITATION :</b> 6.54 <b>DATE :</b> 05-06				<b>SEA LEVEL PRESSURE</b>					
<b>MONTHLY</b>				<b>GREATEST 24-HR SNOWFALL :</b>				<b>DATE</b> <b>TIME</b>					
<b>SEASON TO DATE</b>				<b>GREATEST SNOW DEPTH :</b>				<b>MAXIMUM :</b> 30.28 17 1053					
<b>TOTAL DEPARTURE</b>		<b>TOTAL DEPARTURE</b>		<b>NUMBER OF -&gt; DAYS WITH</b>				<b>MINIMUM :</b> 29.59 06 0453		<b>PRECIPITATION &gt;= 0.01 INCH:</b> 13			
<b>HEATING :</b>	12	-18	12	-18	<b>MAXIMUM TEMP &gt;= 90 :</b>	3	<b>MINIMUM TEMP &lt;= 32 :</b>	0	<b>PRECIPITATION &gt;= 0.10 INCH:</b>	8			
<b>COOLING :</b>	155	-25	1764	487	<b>MAXIMUM TEMP &lt;= 32 :</b>	0	<b>MINIMUM TEMP &lt;= 0 :</b>	0	<b>SNOWFALL &gt;= 1.0 INCH :</b>	:			
					<b>THUNDERSTORMS :</b>	0	<b>HEAVY FOG :</b>	7					

SEPTEMBER 2011  
OAK RIDGE, TN

# HOURLY PRECIPITATION

(WATER EQUIVALENT IN INCHES)

OAK RIDGE, TN (KOQT)  
SEPTEMBER 2011

WBAN # 53868

Date	FOR HOUR (LST) ENDING AT												Date	FOR HOUR (LST) ENDING AT												Date	Sum of Hourly Data	2400 LST Water Equiv.
	1	2	3	4	5	6	7	8	9	10	11	12		13	14	15	16	17	18	19	20	21	22	23	24			
01													01												01	0.00	0.00	
02													02												02	0.00	0.00	
03													03					0.04	0.34	0.01					03	0.39	0.39	
04													04			0.26	0.10	T	0.05	0.14	0.43	0.17	0.02	04	1.17	1.17		
05	0.02	0.02		0.05	0.11	0.13	0.21	0.27	0.87	0.86	0.83	0.67	05	0.29	0.37	0.32	0.18	0.23	0.12	0.04	0.09	0.12	0.16	0.15	0.19	05	6.30	6.30
06	0.22	T	0.04		0.18	0.04	T	0.01	T				06	0.07	0.03	0.06	0.01	0.01	0.01	T	0.02		T	T	0.01	06	0.71	0.71
07	T	T		0.01	0.01	0.02	0.01	0.01					07		T	T									07	0.06	0.06	
08													08		0.01	T									08	0.01	0.01	
09													09												09	0.00	0.00	
10													10												10	0.00	0.00	
11													11			T	T								11	T	T	
12													12												12	0.00	0.00	
13													13												13	0.00	0.00	
14													14												14	0.00	0.00	
15			T				T	0.11	T				15												15	0.11	0.11	
16													16												16	0.00	0.00	
17			T	T	0.01		T	T	T				17												17	0.01	0.01	
18													18												18	0.00	0.00	
19													19			T			T	0.01	0.03	0.01	0.01	0.01	19	0.07	0.07	
20	0.01	T			T	T							20												20	0.01	0.01	
21			0.05	0.03	T		T	0.09	T	0.01	0.03	0.26	21	T											21	0.47	0.47	
22													22		T									T	22	T	T	
23	0.16	T						T	T	T	0.01		23												23	0.17	0.17	
24													24												24	0.00	0.00	
25													25												25	0.00	0.00	
26			T	T									26	0.01		0.15	0.12	0.38	T	T				26	0.66	0.66		
27													27												27	0.00	0.00	
28													28												28	0.00	0.00	
29													29												29	0.00	0.00	
30							T						30										T		30	T	T	

\* Indicates sum of Hourly and Daily disagree.

### MAXIMUM SHORT DURATION PRECIPITATION (See Note)

Time Period (Minutes)	5	10	15	20	30	45	60	80	100	120	150	180
Precipitation (Inches)	0.21	0.26	0.36	0.44	0.59	0.81	0.98	1.24	1.52	1.74	2.15	2.56
Ending Date	26	26	05	05	05	05	05	05	05	05	05	05
Ending Time (Hr/Min)	1634	1637	1103	1108	1113	1112	1123	1111	1116	0958	1125	1100

Note : The hourly and daily precipitation totals are printed in the last 2 columns and hi-lighted in red when they disagree. NWS does not edit ASOS hourly values but may edit daily and monthly totals. Hourly, daily, and monthly totals are printed as reported by the ASOS site.

Date and time are not entered for TRACE amounts.

# REFERENCE NOTES & SUPPLEMENTAL SUMMARIES

\* = Extreme for the month (last occurrence if more than one).

T = Trace precipitation amount.

+ = also occurs on earlier date.

FG+ = Heavy fog, visibility .25 miles or less.

BLANK entries denote missing or unreported data.

Resultant wind is the vector sum of the wind speeds and directions divided by the number of observations.

Wind direction is recorded in tens of degrees (2 digits) clockwise from true north. '00' = calm, 'VR' = variable.

Precipitation is for the 24-hour period ending at the time indicated in the column heading.

Water Equivalent of snow on the ground is reported only when the depth is 2 or more inches.

NORMALS ARE FOR THE YEARS 1971-2000

## WEATHER NOTATIONS

QUALIFIER	WEATHER PHENOMENA		
DESCRIPTOR	PRECIPITATION	OBSCURATION	OTHER
BC Patches	DZ Drizzle	BR Mist	DS Duststorm
BL Blowing	GR Hail	DU Widespread Dust	FC Funnel Cloud
DR Low Drifting	GS Small Hail and/or Snow Pellets	FG Fog	+FC Tornado Waterspout
FZ Freezing	IC Ice Crystals	FU Smoke	PO Well-Developed Dust/Sand Whirls
MI Shallow	PL Ice Pellets	HZ Haze	
PR Partial	RA Rain	PY Spray	SQ Squalls
SH Shower(s)	SG Snow Grains	SA Sand	SS Sandstorm
TS Thunderstorm	SN Snow	VA Volcanic Ash	GL Glaze
VC In the Vicinity	UP Unkown Precipitation		

Intensity (as indicated on pages 4 to 6):  
'+' = Heavy    '' = Moderate    '-' = Light

# OAK RIDGE, TN SEPTEMBER 2011

Ceilometer (30-second) data are used to derive cloudiness at or below 12,000 feet. This cloudiness is the mean cloud cover detected during sunrise to sunset (SR-SS), or midnight to midnight (MN-MN).

Satellite data are used to derive cloudiness above 12,000 feet. Effective Cloud Amount is based on the cloud cover and the transparency of the clouds within the satellite field of view (approx. 31x31 miles).

Sky Condition is based on the sum (not to exceed 8) of the sunrise to sunset cloud cover below and above 12,000 feet. Both ceilometer and satellite data must be present to compute Sky Condition. Clear = 0-2 oktas, Partly Cloudy = 3-6 oktas, Cloudy = 7-8 oktas.

A Heating (Cooling) Degree Day is the difference between the average daily temperature and 65 degrees F. The HDD season begins July 1, the CDD season begins January 1.

Dew Point is the temperature to which the air must be cooled to achieve 100% relative humidity. Wet Bulb is the temperature the air would have if cooled to saturation at constant pressure by evaporation of water into it.

Snow Depth, Snowfall, and Sunshine data may come from nearby sites that the National Weather Service deems Climatologically representative of this site.

### ADDITIONAL NOTES:

Station Augmentation-OAK RIDGE ATDD COOP  
Lat/Lon:36.00278/-84.24861 Elevation:905FT  
Distance:1.5 MI Dir:SW  
Augmented Elements:Temp,Precip,Snow  
Equipment:Pcpn-Model TRP525M, Temp Vaisala HMP35C,  
Snow Board, Snow Stick

Date	SUNSHINE		CLOUDINESS (OKTAS)				VISIBILITY (MILES)		RESERVED
	TOTAL MINUTES	PERCENT POSSIBLE	SR-SS		MN-MN		MINIMUM	MAXIMUM	
			Sky Cover	Satellite	Sky Cover	Satellite			
01							6.00	10.00	
02							3.00	10.00	
03							3.00	10.00	
04							1.00	10.00	
05							0.75	10.00	
06							1.50	10.00	
07							2.50	10.00	
08							6.00	10.00	
09							7.00	10.00	
10							0.00	10.00	
11							0.00	10.00	
12							0.25	10.00	
13							0.00	10.00	
14							0.00	10.00	
15							1.25	10.00	
16							10.00	10.00	
17							10.00	10.00	
18							3.00	10.00	
19							8.00	10.00	
20							2.00	10.00	
21							2.00	10.00	
22							0.25	10.00	
23							3.00	10.00	
24							0.50	10.00	
25							8.00	10.00	
26							2.00	10.00	
27							1.25	10.00	
28							0.50	10.00	
29							10.00	10.00	
30							10.00	10.00	
MONTHLY AVGS							3.42	10.00	
<b>SUNSHINE (Minutes)</b>									
Total : 0					Possible :				
Percent Possible :									
<b>NUMBER OF DAYS WITH :</b>									
SKY CONDITION									
Clear		Partly CLDY		Cloudy		Missing			
<b>MINIMUM VISIBILITY (MILES)</b>									
<= .25			<= 3.0			>= 7.0			
6			21			7			







## OAK RIDGE, TN SEPTEMBER Temperatures

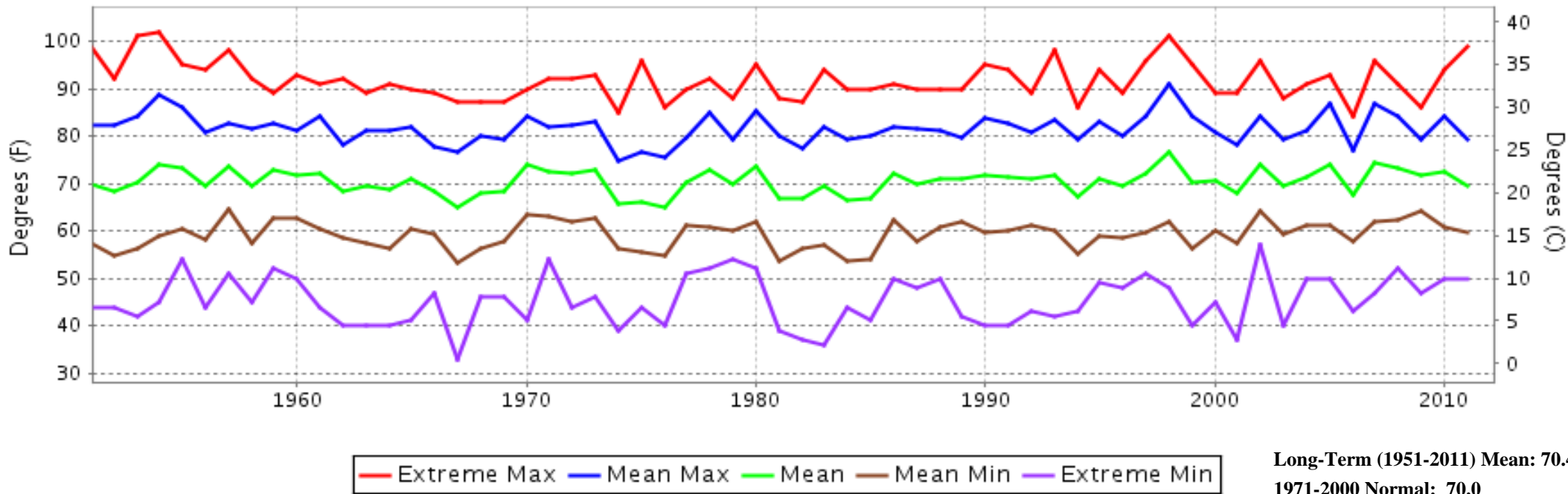

## OAK RIDGE, TN SEPTEMBER Precipitation

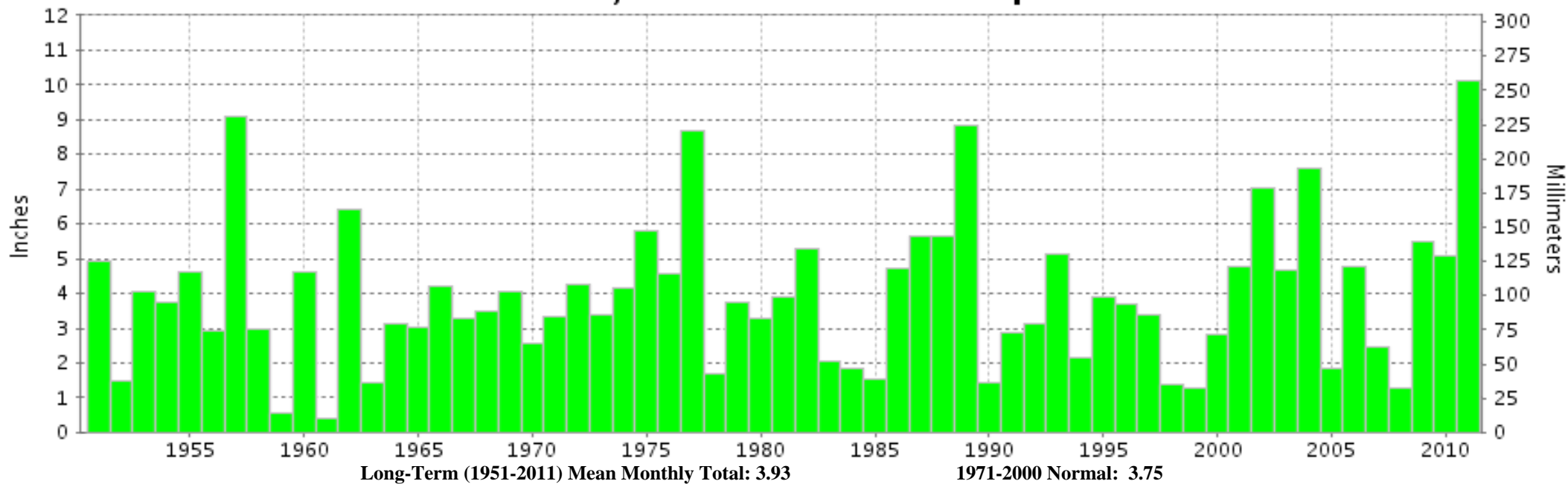



SEPTEMBER 2011  
OAK RIDGE, TN

## LOCAL CLIMATOLOGICAL DATA NOAA, National Climatic Data Center

*I certify that this is an official publication of the National Oceanic and Atmospheric Administration (NOAA). It is compiled using information from weather observing sites operated by NOAA-National Weather Service / Department Of Transportation-Federal Aviation Administration and received at the National Climatic Data Center (NCDC), Asheville, North Carolina 28801.*

  
DIRECTOR

NCDC now offers an annual online subscription for the **Edited Local Climatological Data Publication**. When you purchase this subscription service, you will have **immediate online access** to all previous publications back to July 1996 and all publications thereafter until the expiration of the subscription. Your subscription is valid for one year after purchase. **The total cost for online delivery (including back issues) is significantly less than the cost for offline delivery.** To order this and other subscriptions online with your credit card, go to: [www.ncdc.noaa.gov](http://www.ncdc.noaa.gov) and choose subscriptions.

We welcome your questions or comments, please contact us at:  
(828) 271-4800, option 2  
Fax Number : 828-271-4876  
TDD : (828) 271-4010  
or Email : [ncdc.info@noaa.gov](mailto:ncdc.info@noaa.gov)  
Local Climatological Data is available at [www.ncdc.noaa.gov](http://www.ncdc.noaa.gov)

NOAA\National Climatic Data Center  
Attn: User Engagement & Services Branch  
151 Patton Avenue  
Asheville, NC 28801-5001  
OFFICIAL BUSINESS, PENALTY FOR PRIVATE USE \$300

FIRST CLASS  
POSTAGE AND FEES PAID  
NOAA  
PERMIT G-19

For address correction, please return a photocopy of this page to Subscription Services indicating changes