



MARCH 2013 LOCAL CLIMATOLOGICAL DATA NOAA, National Climatic Data Center

OAK RIDGE, TN
OAK RIDGE (KOQT)
Lat:36° 1'N Long: 84° 14'W Elev (Ground) 910 Feet
Time Zone : EASTERN WBAN: 53868 ISSN#: 0198-487X



Date 1	Temperature °F						Deg Days BASE 65°		WEATHER 10	SNOW/ICE ON GND(IN)		PRECIPITATION ON GND(IN)		PRESSURE (INCHES OF HG)		WIND SPEED = MPH DIR = TENS OF DEGREES								Date 24
	MAXIMUM 2	MINIMUM 3	AVERAGE 4	DEP FROM NORMAL 5	AVERAGE DEW PT 6	AVERAGE WET BULB 7	HEATING 8	COOLING 9		LST 11	LST 12	LST 13	LST 14	AVERAGE STATION 15	AVERAGE SEA LEVEL 16	RESULTANT SPEED 17	RES DIR 18	AVERAGE SPEED 19	MAXIMUM					
																			3-SEC		2-MIN			
																			SPEED 20	DIR 21	SPEED 22	DIR 23		
01	43	35	39	-5	29	35	26	0	RA			T	29.00	30.01	2.1	24	3.1	13	28	8	26	01		
02	41	31	36	-9	26	31	29	0	RA SN			0.01	29.02	30.04	2.9	32	4.5	20	32	12	35	02		
03	37	25	31*	-14	17	26	34	0	SN			T	29.10	30.13	1.1	34	2.3	15	33	9	30	03		
04	49	20*	35	-10	19	29	30	0				0.00	29.13	30.15	0.1	14	0.8	9	18	7	20	04		
05	49	35	42	-4	35	37	23	0	RA SN BR UP			1.47	28.92	29.89	2.8	27	4.9	40*	26	23*	26	05		
06	36	31	34	-12	26	31	31	0	SN			0.03	29.07	30.13	2.3	28	4.2	22	29	14	28	06		
07	38	33	36	-10	26	32	29	0				0.00	29.33	30.37	2.9	04	3.8	14	06	10	07	07		
08	54	30	42	-5	24	34	23	0				0.00	29.37	30.38	3.4	06	4.5	20	06	14	07	08		
09	64	31	48	1	28	39	17	0				0.00	29.28	30.27	0.6	24	1.7	13	25	9	20	09		
10	72	41	57	10	31	45	8	0				0.00	29.12	30.08	2.7	20	3.1	26	19	18	20	10		
11	63	45	54	7	46	50	11	0	RA FG BR			0.86	28.91	29.87	5.9	20	6.9	33	19	20	19	11		
12	56	39	48	0	30	39	17	0				0.00	29.03	30.04	1.7	24	2.9	16	24	10	29	12		
13	44	33	39	-9	20	32	26	0				0.00	29.21	30.24	4.7	28	6.2	25	32	15	29	13		
14	49	27	38	-10	16	31	27	0				0.00	29.35	30.36	0.6	28	3.2	20	01	12	36	14		
15	70	32	51	2	34	43	14	0				0.00	29.12	30.07	2.1	23	3.0	20	27	12	19	15		
16	78*	52	65*	16	44	54	0	0				0.00	28.90	29.84	4.2	24	5.1	25	29	16	21	16		
17	74	52	63	14	47	54	2	0				0.00	28.94	29.89	2.1	19	3.5	24	22	17	19	17		
18	63	52	58	9	51	54	7	0	RA BR			1.26	28.87	29.83	3.2	21	4.4	24	19	15	20	18		
19	60	36	48	-2	22	39	17	0				0.00	29.07	30.08	3.6	29	4.6	23	29	15	32	19		
20	57	32	45	-5	15	34	20	0	RA			0.02	29.10	30.07	5.2	28	6.5	26	30	17	28	20		
21	43	25	34	-16	10	26	31	0				0.00	29.02	30.03	2.2	34	3.6	20	33	13	28	21		
22	46	26	36	-15	18	30	29	0	RA			T	29.06	30.08	0.5	05	0.6	10	20	7	19	22		
23	53	39	46	-5	36	41	19	0	RA BR HZ			0.02	29.01	29.97	1.6	05	2.1	12	04	9	06	23		
24	56	39	48	-3	43	45	17	0	RA BR			1.01	28.64	29.59	1.6	26	4.7	35	26	20	26	24		
25	40	32	36	-15	27	32	29	0	RA SN FG BR			0.05	28.82	29.87	6.7	26	8.4	33	27	18	26	25		
26	41	32	37	-15	26	32	28	0	SN BR			T	29.15	30.20	3.4	27	4.5	17	26	12	27	26		
27	51	32	42	-10	23	34	23	0				0.00	29.33	30.34	0.5	30	1.7	17	28	10	27	27		
28	60	27	44	-8	22	35	21	0				0.00	29.33	30.34	0.5	31	1.1	16	33	9	25	28		
29	50	31	41	-11	34	38	24	0	RA BR			0.34	29.34	30.34	0.6	06	0.9	15	19	9	21	29		
30	60	42	51	-2	43	46	14	0	RA BR			0.28	29.19	30.16	0.7	04	1.0	10	02	7	06	30		
31	61	47	54	1	51	53	11	0	RA BR			0.37	28.94	29.91	0.8	23	1.9	17	19	10	21	31		
53.5		35.0	44.2	☼	29.6	38.1	20.5	0.0	< MONTHLY AVERAGES TOTALS >				5.72	29.09	30.08	1.3	26	3.5	< MONTHLY AVERAGES					
-7.9		-4.3	-6.2		-----DEPARTURE FROM NORMAL ----->				0.66	SUNSHINE, CLOUD, & VISIBILITY TABLES ON PAGE 3														
DEGREE DAYS								GREATEST 24-HR PRECIPITATION : 1.48 DATE : 05-06				SEA LEVEL PRESSURE				DATE TIME								
MONTHLY				SEASON TO DATE				GREATEST 24-HR SNOWFALL :				MAXIMUM :				08 0853								
TOTAL DEPARTURE				TOTAL DEPARTURE				GREATEST SNOW DEPTH :				MINIMUM :				24 1720								
HEATING :		637 179		3332		-88		NUMBER OF ->		MAXIMUM TEMP >= 90 : 0		MINIMUM TEMP <= 32 : 16		PRECIPITATION >= 0.01 INCH: 12										
COOLING :		0 -4		1		-3		DAYS WITH		MAXIMUM TEMP <= 32 : 0		MINIMUM TEMP <= 0 : 0		PRECIPITATION >= 0.10 INCH: 7										
										THUNDERSTORMS : 0		HEAVY FOG : 0		SNOWFALL >= 1.0 INCH :										

MARCH 2013
OAK RIDGE, TN

HOURLY PRECIPITATION

(WATER EQUIVALENT IN INCHES)

OAK RIDGE, TN (KOQT)
MARCH 2013

WBAN # 53868

Date	FOR HOUR (LST) ENDING AT												Date	FOR HOUR (LST) ENDING AT												Date	Sum of Hourly Data	2400 LST Water Equiv.
	1	2	3	4	5	6	7	8	9	10	11	12		13	14	15	16	17	18	19	20	21	22	23	24			
01													01												01	T	T	
02	T	0.01	T	T	T							T	02											T	02	0.01	0.01	
03	T	T	T	T									03											T	03	T	T	
04													04												04	0.00	0.00	
05			T	T	T	0.05	0.02	0.04	0.13	0.13	0.03	0.12	05	0.27	0.15	0.07	0.23	0.17	0.05	0.01	T	T	T	T	05	1.47	1.47	
06	T	0.01		T	T	T	0.01	0.01		T	T		06												06	0.03	0.03	
07													07												07	0.00	0.00	
08													08												08	0.00	0.00	
09													09												09	0.00	0.00	
10													10												10	0.00	0.00	
11													11	0.04	0.27	0.15	0.16	0.16		0.06	0.02				11	0.86	0.86	
12													12												12	0.00	0.00	
13													13												13	0.00	0.00	
14													14												14	0.00	0.00	
15													15												15	0.00	0.00	
16													16												16	0.00	0.00	
17													17												17	0.00	0.00	
18													18	0.05	0.11	0.61	0.27	0.08	T	T			T		18	1.26	1.26	
19													19												19	0.00	0.00	
20													20							0.02	T				20	0.02	0.02	
21													21												21	0.00	0.00	
22													22												22	T	T	
23				T	0.02	T							23											T	23	0.02	0.02	
24	0.03	0.03	0.03	0.12	0.10	0.17	0.14	0.01	0.01	0.04	0.01	0.02	24						0.09	0.18	T	0.03	T	T	24	1.01	1.01	
25		T	T	T	T	T	T	0.01	0.02	0.01	T	T	25	T	T	T	T	T	T	0.01	T	T	T	T	25	0.05	0.05	
26	T	T	T	T	T	T	T	T	T	T			26												26	T	T	
27													27												27	0.00	0.00	
28													28												28	0.00	0.00	
29												0.01	29	T	0.02	0.03	0.02	0.03	0.02	0.01	T	0.02	0.04	0.06	0.08	29	0.34	0.34
30	0.05	T	T										30									0.01	0.07	0.06	0.09	30	0.28	0.28
31	0.08	0.08	0.12	0.02		T	0.01	0.01	T	T			31	T	T	0.01	T	0.03		0.01	T	T			31	0.37	0.37	

* Indicates sum of Hourly and Daily disagree.

MAXIMUM SHORT DURATION PRECIPITATION (See Note)

Time Period (Minutes)	5	10	15	20	30	45	60	80	100	120	150	180
Precipitation (Inches)	0.20	0.24	0.36	0.39	0.53	0.61	0.70	0.77	0.85	0.90	1.00	1.05
Ending Date	18	18	18	18	18	18	18	18	18	18	18	18
Ending Time (Hr/Min)	1425	1431	1436	1438	1450	1505	1519	1540	1600	1619	1612	1628

Note : The hourly and daily precipitation totals are printed in the last 2 columns and hi-lighted in red when they disagree. NWS does not edit ASOS hourly values but may edit daily and monthly totals. Hourly, daily, and monthly totals are printed as reported by the ASOS site.

Date and time are not entered for TRACE amounts.

REFERENCE NOTES & SUPPLEMENTAL SUMMARIES

* = Extreme for the month (last occurrence if more than one).

T = Trace precipitation amount.

+ = also occurs on earlier date.

FG+ = Heavy fog, visibility .25 miles or less.

BLANK entries denote missing or unreported data.

Resultant wind is the vector sum of the wind speeds and directions divided by the number of observations.

Wind direction is recorded in tens of degrees (2 digits) clockwise from true north. '00' = calm, 'VR' = variable.

Precipitation is for the 24-hour period ending at the time indicated in the column heading.

Water Equivalent of snow on the ground is reported only when the depth is 2 or more inches.

NORMALS ARE FOR THE YEARS 1981-2010

WEATHER NOTATIONS

QUALIFIER	WEATHER PHENOMENA		
DESCRIPTOR	PRECIPITATION	OBSCURATION	OTHER
BC Patches	DZ Drizzle	BR Mist	DS Duststorm
BL Blowing	GR Hail	DU Widespread Dust	FC Funnel Cloud
DR Low Drifting	GS Small Hail and/or Snow Pellets	FG Fog	+FC Tornado Waterspout
FZ Freezing	IC Ice Crystals	FU Smoke	PO Well-Developed Dust/Sand Whirls
MI Shallow	PL Ice Pellets	HZ Haze	
PR Partial	RA Rain	PY Spray	SQ Squalls
SH Shower(s)	SG Snow Grains	SA Sand	SS Sandstorm
TS Thunderstorm	SN Snow	VA Volcanic Ash	GL Glaze
VC In the Vicinity	UP Unkown Precipitation		

Intensity (as indicated on pages 4 to 6):
'+' = Heavy '' = Moderate '-' = Light

OAK RIDGE, TN MARCH 2013

Ceilometer (30-second) data are used to derive cloudiness at or below 12,000 feet. This cloudiness is the mean cloud cover detected during sunrise to sunset (SR-SS), or midnight to midnight (MN-MN).

Satellite data are used to derive cloudiness above 12,000 feet. Effective Cloud Amount is based on the cloud cover and the transparency of the clouds within the satellite field of view (approx. 31x31 miles).

Sky Condition is based on the sum (not to exceed 8) of the sunrise to sunset cloud cover below and above 12,000 feet. Both ceilometer and satellite data must be present to compute Sky Condition. Clear = 0-2 oktas, Partly Cloudy = 3-6 oktas, Cloudy = 7-8 oktas.

A Heating (Cooling) Degree Day is the difference between the average daily temperature and 65 degrees F. The HDD season begins July 1, the CDD season begins January 1.

Dew Point is the temperature to which the air must be cooled to achieve 100% relative humidity. Wet Bulb is the temperature the air would have if cooled to saturation at constant pressure by evaporation of water into it.

Snow Depth, Snowfall, and Sunshine data may come from nearby sites that the National Weather Service deems Climatologically representative of this site.

ADDITIONAL NOTES:

Station Augmentation-OAK RIDGE ATDD COOP
 Lat/Lon:36.00278/-84.24861 Elevation:905FT
 Distance:1.5 MI Dir:SW
 Augmented Elements:Temp,Precip,Snow
 Equipment:Pcpn-Model TRP525M, Temp Vaisala HMP35C, Snow Board, Snow Stick
 Beginning with the January 2013 LCD, monthly mean temperature calculations have changed to the National Data Stewardship Team standard. Monthly maximum and minimum temperature are not rounded until after monthly mean temperature is calculated. This is the most accurate outcome, but may be slightly different from the mean derived from rounded monthly maximum and minimum.

Date	SUNSHINE		CLOUDINESS (OKTAS)				VISIBILITY (MILES)		RESERVED
	TOTAL MINUTES	PERCENT POSSIBLE	SR-SS		MN-MN		MINIMUM	MAXIMUM	
			Sky Cover	Satellite	Sky Cover	Satellite			
01							9.00	10.00	
02							10.00	10.00	
03							9.00	10.00	
04							8.00	10.00	
05							1.00	10.00	
06							2.50	10.00	
07							10.00	10.00	
08							10.00	10.00	
09							10.00	10.00	
10							10.00	10.00	
11							0.50	10.00	
12							10.00	10.00	
13							10.00	10.00	
14							10.00	10.00	
15							10.00	10.00	
16							10.00	10.00	
17							10.00	10.00	
18							0.75	10.00	
19							10.00	10.00	
20							8.00	10.00	
21							10.00	10.00	
22							10.00	10.00	
23							5.00	10.00	
24							3.00	10.00	
25							0.75	10.00	
26							3.00	10.00	
27							10.00	10.00	
28							10.00	10.00	
29							3.00	10.00	
30							2.50	10.00	
31							1.75	10.00	
MONTHLY AVGS							7.02	10.00	
SUNSHINE (Minutes)									
Total : 0					Possible :				
Percent Possible :									
NUMBER OF DAYS WITH :									
SKY CONDITION									
Clear		Partly CLDY		Cloudy		Missing			
MINIMUM VISIBILITY (MILES)									
<= .25		<= 3.0				>= 7.0			
0		10				20			

OBSERVATIONS AT 3-HOURLY INTERVALS

OAK RIDGE, TN

MARCH 2013

KOQT

WBAN # 53868

Table with columns: HOUR (LST), SKY COVER, CEILING 100's of FT., SATELLITE (Observation Time (LST), Eff Cld Amt Oktas, VISIBILITY (MILES)), WEATHER, TEMPERATURE (°F) (DRY BULB, DEW POINT, WET BULB), WIND (RELATIVE HUMIDITY (PCT), SPEED (MPH), DIRECTION Tens of Deg), PRESSURE (INCHES, HG) (STATION, SEA LEVEL). The table is split into two main sections for March 13-18 and March 19-24, with sub-sections for each day (e.g., SUNRISE: 0651, SUNSET: 1842).

OAK RIDGE, TN MARCH Temperatures

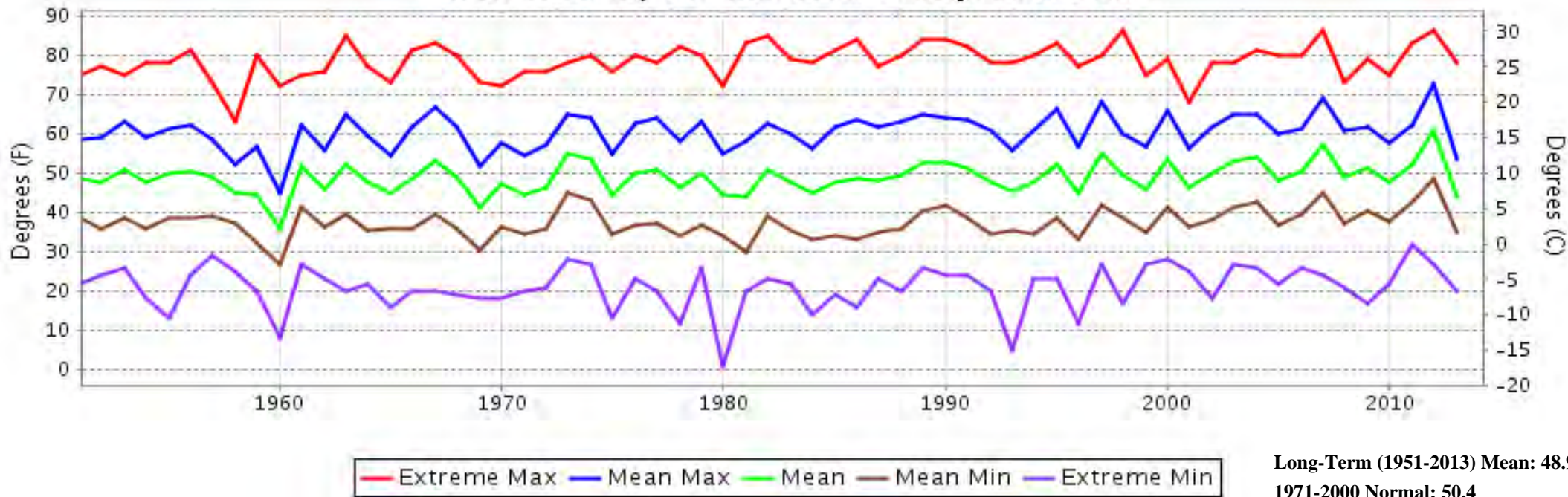

OAK RIDGE, TN MARCH Precipitation

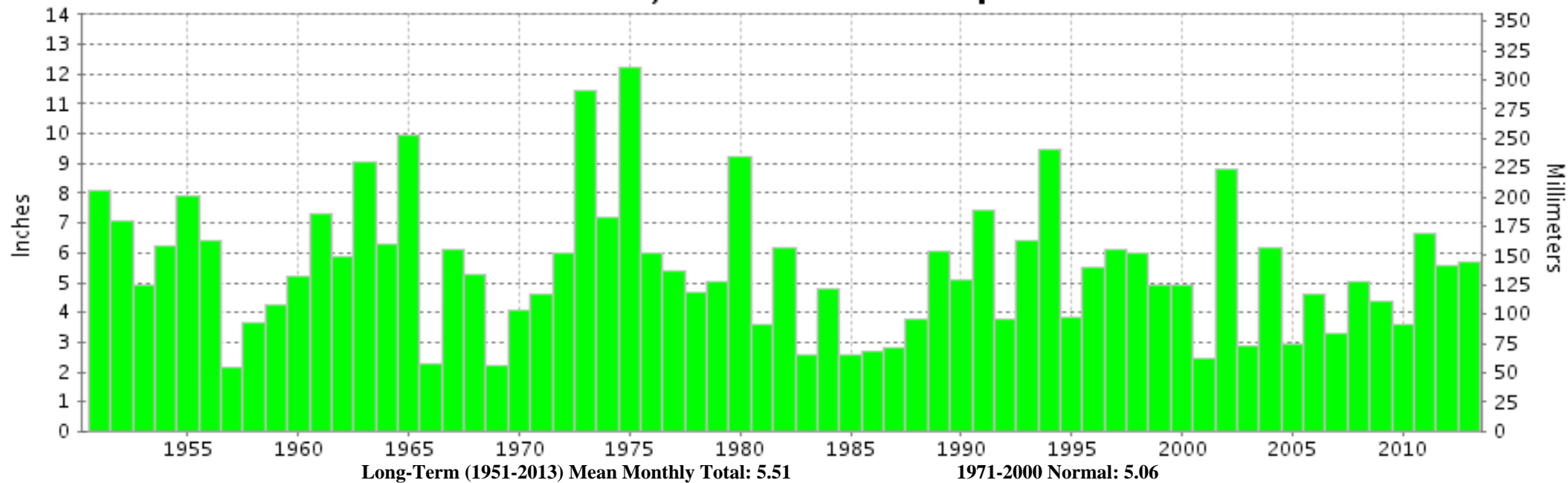



**MARCH 2013
OAK RIDGE, TN**

**LOCAL CLIMATOLOGICAL DATA
NOAA, National Climatic Data Center**

I certify that this is an official publication of the National Oceanic and Atmospheric Administration (NOAA). It is compiled using information from weather observing sites operated by NOAA-National Weather Service / Department Of Transportation-Federal Aviation Administration and received at the National Climatic Data Center (NCDC), Asheville, North Carolina 28801.

A handwritten signature in black ink, appearing to read "Thomas R. Karl".

DIRECTOR

NCDC now offers free online access to the **Edited Local Climatological Data Publication**. Go to : www.ncdc.noaa.gov and choose Most Popular.

We welcome your questions or comments, please contact us at:
(828) 271-4800, option 2
Fax Number : 828-271-4876
TDD : (828) 271-4010
or Email : ncdc.orders@noaa.gov

NOAA\National Climatic Data Center
Attn: User Engagement & Services Branch
151 Patton Avenue
Asheville, NC 28801-5001