



# MAY 2016 LOCAL CLIMATOLOGICAL DATA

NOAA, National Climatic Data Center

OAK RIDGE, TN  
OAK RIDGE (KOQT)  
Lat:36° 1'N Long: 84° 14'W Elev (Ground) 910 Feet  
Time Zone : EASTERN WBAN: 53868 ISSN#: 0198-487X



Date 1	Temperature °F						Deg Days BASE 65°		WEATHER 10	SNOW/ICE ON GND(IN)		PRECIPITATION ON GND(IN)		PRESSURE (INCHES OF HG)		WIND SPEED = MPH DIR = TENS OF DEGREES								Date 24
	MAXIMUM 2	MINIMUM 3	AVERAGE 4	DEP FROM NORMAL 5	AVERAGE DEW PT 6	AVERAGE WET BULB 7	HEATING 8	COOLING 9		LST 11	LST 12	LST 13	LST 14	AVERAGE STATION 15	AVERAGE SEA LEVEL 16	RESULTANT SPEED 17	RES DIR 18	AVERAGE SPEED 19	MAXIMUM					
																			3-SEC		2-MIN			
20	21	22	23	24																				
01	82	62	72	11	63	66	0	7	RA FG+ BR			0.14	29.02	29.96	1.7	21	3.6	20	20	12	20	01		
02	78	61	70	8	62	64	0	5	RA BR			0.19	29.01	29.95	1.2	20	2.9	14	08	12	08	02		
03	73	56	65	3	52	57	0	0	RA BR			0.06	28.92	29.87	1.4	26	2.5	19	26	13	27	03		
04	69	49	59	-3	45	51	6	0	RA BR			0.19	28.84	29.78	2.3	24	3.9	22	30	12	32	04		
05	57	46	52*	-11	42	46	13	0	RA			0.07	28.84	29.83	2.0	32	3.4	22	31	15	32	05		
06	72	43	58	-5	41	49	7	0				0.00	28.96	29.94	0.8	31	3.1	26	31	15	32	06		
07	85	47	66	3	45	55	0	1				0.00	28.94	29.89	3.5	25	5.8	26	28	16	27	07		
08	86	60	73	10	52	61	0	8				0.00	28.97	29.92	1.8	25	3.5	19	27	13	26	08		
09	80	61	71	7	55	61	0	6				0.00	29.07	30.02	1.1	23	3.2	18	19	10	19	09		
10	83	62	73	9	58	64	0	8	RA			T	29.10	30.05	1.5	23	3.7	19	21	10	21	10		
11	80	66	73	9	63	66	0	8	RA BR			0.67	29.14	30.08	0.3	28	1.9	17	22	10	20	11		
12	83	63	73	8	63	66	0	8	RA FG+ BR			0.81	29.10	30.04	0.2	25	1.5	29*	24	15	25	12		
13	76	55	66	1	51	58	0	1				0.00	29.07	30.02	1.4	31	2.8	15	34	10	33	13		
14	71	47	59	-6	45	51	6	0				0.00	29.03	30.00	2.5	28	4.2	24	28	15	28	14		
15	68	39*	54	-11	35	45	11	0				0.00	29.18	30.17	1.3	31	2.3	15	16	12	16	15		
16	71	43	57	-9	42	50	8	0	RA			T	29.23	30.20	0.2	03	1.4	15	07	10	07	16		
17	77	55	66	0	54	59	0	1	RA			0.02	29.12	30.07	1.1	08	1.4	13	07	9	07	17		
18	73	57	65	-1	57	61	0	0	RA			0.02	29.05	30.01	0.3	29	3.9	16	22	10	07	18		
19	77	55	66	0	50	57	0	1				0.00	29.11	30.06	1.1	06	3.0	19	08	12	07	19		
20	70	60	65	-2	59	61	0	0	RA BR			0.45	29.08	30.03	0.6	08	1.6	12	08	8	07	20		
21	75	62	69	2	56	61	0	4	RA BR			0.07	29.03	29.98	2.6	28	4.7	19	25	13	27	21		
22	78	52	65	-2	47	56	0	0				0.00	29.04	29.99	0.6	32	2.2	19	07	13	07	22		
23	79	52	66	-2	48	56	0	1				0.00	29.03	29.99	1.4	09	2.3	15	07	10	09	23		
24	84	52	68	0	52	59	0	3				0.00	29.15	30.10	0.4	18	1.6	16	22	9	15	24		
25	84	58	71	3	58	63	0	6	RA BR			T	29.21	30.16	0.6	22	1.5	14	20	9	22	25		
26	83	64	74	6	62	66	0	9	RA BR			0.16	29.18	30.11	0.4	12	1.9	15	15	9	17	26		
27	87	63	75	6	64	67	0	10	RA			0.01	29.10	30.05	0.5	17	1.4	24	17	16*	18	27		
28	87	65	76	7	64	67	0	11	FG+ FG BR			0.00	29.15	30.09	0.4	25	1.0	11	27	8	27	28		
29	87	67	77	8	64	68	0	12				0.00	29.14	30.07	0.9	08	1.2	14	09	10	10	29		
30	89	63	76	7	63	67	0	11	RA BR			T	29.05	29.98	0.2	13	1.3	14	17	8	09	30		
31	90*	64	77*	7	62	67	0	12				0.00	29.00	29.93	0.4	06	1.4	12	10	8	09	31		
78.5		56.4	67.5	☼	54.0	59.5	1.6	4.3	< MONTHLY AVERAGES   TOTALS >				2.86	29.06	30.01	0.5	26	2.6	< MONTHLY AVERAGES					
0.2	1.2	0.7	-----DEPARTURE FROM NORMAL ----->						-1.43	SUNSHINE, CLOUD, & VISIBILITY TABLES ON PAGE 3														
<b>DEGREE DAYS</b>									GREATEST 24-HR PRECIPITATION : 0.81 DATE : 12				SEA LEVEL PRESSURE				DATE TIME							
MONTHLY									GREATEST 24-HR SNOWFALL :				MAXIMUM :				30.27 16 0953							
TOTAL DEPARTURE									GREATEST SNOW DEPTH :				MINIMUM :				29.68 04 1553							
SEASON TO DATE									NUMBER OF -> DAYS WITH				MAXIMUM TEMP >= 90 : 1		MINIMUM TEMP <= 32 : 0		PRECIPITATION >= 0.01 INCH : 13							
HEATING : 51 -8 2886 -808									MAXIMUM TEMP <= 32 : 0		MINIMUM TEMP <= 0 : 0		PRECIPITATION >= 0.10 INCH : 7											
COOLING : 133 20 200 56									THUNDERSTORMS : 0		HEAVY FOG : 3		SNOWFALL >= 1.0 INCH :											

MAY 2016  
OAK RIDGE, TN

# HOURLY PRECIPITATION

(WATER EQUIVALENT IN INCHES)

OAK RIDGE, TN (KOQT)  
MAY 2016

WBAN # 53868

Date	FOR HOUR (LST) ENDING AT												Date	FOR HOUR (LST) ENDING AT												Date	Sum of Hourly Data	2400 LST Water Equiv.
	1	2	3	4	5	6	7	8	9	10	11	12		13	14	15	16	17	18	19	20	21	22	23	24			
01	0.04	0.02	0.08										01												01	0.14	0.14	
02													02			0.09	0.08	0.02							02	0.19	0.19	
03		T		T	T		0.06	T					03								T				03	0.06	0.06	
04													04			T	0.09	0.04	0.02	0.02				0.02	04	0.19	0.19	
05	0.03	T							T	T	0.01	0.01	05	T	T	0.02									05	0.07	0.07	
06													06												06	0.00	0.00	
07													07												07	0.00	0.00	
08													08												08	0.00	0.00	
09													09												09	0.00	0.00	
10												T	10	T											10	T	T	
11			T	0.04	0.21	0.17	T	0.01	T	0.11	0.13	T	11	T											11	0.67	0.67	
12													12		0.03	0.54		0.03	0.03	T		0.18	T		12	0.81	0.81	
13													13												13	0.00	0.00	
14													14												14	0.00	0.00	
15													15												15	0.00	0.00	
16													16											T	16	T	T	
17					T	T	T	0.02	T				17												17	0.02	0.02	
18												T	18												18	0.02	0.02	
19												0.02	19												19	0.00	0.00	
20													20	T	T	0.18	0.02	0.05	0.14	0.05	0.01		T		20	0.45	0.45	
21	0.02	0.02	0.01	0.01	0.01	T							21												21	0.07	0.07	
22													22												22	0.00	0.00	
23													23												23	0.00	0.00	
24													24												24	0.00	0.00	
25												T	25												25	T	T	
26							0.07	0.06	0.02	0.01			26												26	0.16	0.16	
27													27		T	0.01	T								27	0.01	0.01	
28													28												28	0.00	0.00	
29													29												29	0.00	0.00	
30													30	T											30	T	T	
31													31												31	0.00	0.00	

\* Indicates sum of Hourly and Daily disagree.

### MAXIMUM SHORT DURATION PRECIPITATION (See Note)

Time Period (Minutes)	5	10	15	20	30	45	60	80	100	120	150	180
Precipitation (Inches)	0.21	0.40	0.54	0.57	0.57	0.57	0.57	0.57	0.57	0.57	0.59	0.60
Ending Date	12	12	12	12	12	12	12	12	12	12	12	12
Ending Time (Hr/Min)	1406	1411	1414	1414	1414	1414	1414	1414	1414	1414	1625	1630

Note : The hourly and daily precipitation totals are printed in the last 2 columns and hi-lighted in red when they disagree. NWS does not edit ASOS hourly values but may edit daily and monthly totals. Hourly, daily, and monthly totals are printed as reported by the ASOS site.

Date and time are not entered for TRACE amounts.

# REFERENCE NOTES & SUPPLEMENTAL SUMMARIES

\* = Extreme for the month (last occurrence if more than one).

T = Trace precipitation amount.

+ = also occurs on earlier date.

FG+ = Heavy fog, visibility .25 miles or less.

BLANK entries denote missing or unreported data.

Resultant wind is the vector sum of the wind speeds and directions divided by the number of observations.

Wind direction is recorded in tens of degrees (2 digits) clockwise from true north. '00' = calm, 'VR' = variable.

Precipitation is for the 24-hour period ending at the time indicated in the column heading.

Ceilometer (30-second) data are used to derive cloudiness at or below 12,000 feet. This cloudiness is the mean cloud cover detected during sunrise to sunset (SR-SS), or midnight to midnight (MN-MN).

## WEATHER NOTATIONS

QUALIFIER	WEATHER PHENOMENA		
DESCRIPTOR	PRECIPITATION	OBSCURATION	OTHER
BC Patches	DZ Drizzle	BR Mist	DS Duststorm
BL Blowing	GR Hail	DU Widespread Dust	FC Funnel Cloud
DR Low Drifting	GS Small Hail and/or Snow Pellets	FG Fog	+FC Tornado Waterspout
FZ Freezing	IC Ice Crystals	FU Smoke	PO Well-Developed Dust/Sand Whirls
MI Shallow	PL Ice Pellets	HZ Haze	
PR Partial	RA Rain	PY Spray	SQ Squalls
SH Shower(s)	SG Snow Grains	SA Sand	SS Sandstorm
TS Thunderstorm	SN Snow	VA Volcanic Ash	
VC In the Vicinity	UP Unkown Precipitation		GL Glaze

Intensity (as indicated on pages 4 to 6):  
'+' = Heavy    '' = Moderate    '.' = Light

# OAK RIDGE, TN MAY 2016

Sky Condition is based on the sum (not to exceed 8) of the sunrise to sunset cloud cover below and above 12,000 feet.

Clear = 0-2 oktas, Partly Cloudy = 3-6 oktas, Cloudy = 7-8 oktas.

A Heating (Cooling) Degree Day is the difference between the average daily temperature and 65 degrees F. The HDD season begins July 1, the CDD season begins January 1.

Snow Depth, Snowfall, and Sunshine data may come from nearby sites that the National Weather Service deems Climatologically representative of this site.

**NORMALS ARE FOR THE YEARS 1981-2010**

### ADDITIONAL NOTES & ERRATA:

Station Augmentation-OAK RIDGE ATDD COOP  
Lat/Lon:36.00278/-84.24861 Elevation:905FT  
Distance:1.5 MI Dir:SW  
Augmented Elements:Temp,Precip,Snow  
Equipment:Pcpn-Model TRP525M, Temp Vaisala HMP35C,  
Snow Board, Snow Stick

Date	VISIBILITY (MILES)	
	MINIMUM	MAXIMUM
01	0.25	10.00
02	1.50	10.00
03	9.00	10.00
04	3.00	10.00
05	10.00	10.00
06	10.00	10.00
07	10.00	10.00
08	10.00	10.00
09	10.00	10.00
10	10.00	10.00
11	1.00	10.00
12	6.00	10.00
13	10.00	10.00
14	10.00	10.00
15	10.00	10.00
16	10.00	10.00
17	10.00	10.00
18	6.00	10.00
19	10.00	10.00
20	1.50	10.00
21	2.50	10.00
22	10.00	10.00
23	10.00	10.00
24	9.00	10.00
25	6.00	10.00
26	1.00	10.00
27	8.00	10.00
28	0.25	10.00
29	7.00	10.00
30	0.75	10.00
31	9.00	10.00
<b>AVGS</b>	6.83	10.00
<b>MINIMUM VISIBILITY (MILES)</b>		
<= .25	<= 3.0	>= 7.0
2	9	19



# OBSERVATIONS AT 3-HOURLY INTERVALS

OAK RIDGE, TN  
MAY 2016

KOQT

WBAN # 53868

HOUR (LST)	SKY COVER	CEILING 100's of FT.	VISIBILITY (MILES)	WEATHER	TEMPERATURE °F				WIND SPEED (MPH)	DIRECTION Tens of Deg	PRESSURE (INCHES, HG)		HOUR (LST)	SKY COVER	CEILING 100's of FT.	VISIBILITY (MILES)	WEATHER	TEMPERATURE °F				WIND SPEED (MPH)	DIRECTION Tens of Deg	PRESSURE (INCHES, HG)																																																																																																																																																																																							
					DRY BULB	DEW POINT	WET BULB	RELATIVE HUMIDITY (PCT)			STATION	SEA LEVEL						DRY BULB	DEW POINT	WET BULB	RELATIVE HUMIDITY (PCT)			STATION	SEA LEVEL																																																																																																																																																																																						
					RELATIVE HUMIDITY (PCT)	STATION	SEA LEVEL	RELATIVE HUMIDITY (PCT)	STATION	SEA LEVEL																																																																																																																																																																																																					
<b>SUNRISE: 0533</b>					<b>MAY 13</b>					<b>SUNSET: 1933</b>					<b>SUNRISE: 0529</b>					<b>MAY 19</b>					<b>SUNSET: 1938</b>																																																																																																																																																																																						
01	BKN	030	10.00		66	63	64	90	0	00	29.05	29.98	01	OVC	035	10.00		58	50	54	75	3	06	29.13	30.09	04	CLR	NC	10.00		56	49	52	77	3	07	29.10	30.05	07	FEW	041	10.00		64	53	68	68	7	33	29.12	30.06	10	FEW	050	10.00		69	49	58	49	3	VR	29.13	30.07	13	SCT	055	10.00		72	46	58	40	5	32	29.10	30.05	16	FEW	060	10.00		75	45	58	34	0	00	29.06	30.00	19	CLR	NC	10.00		73	46	58	38	5	26	29.04	29.98	22	CLR	NC	10.00		59	51	55	75	0	00	29.06	30.01	22	CLR	NC	10.00		65	52	58	63	0	00	29.12	30.06																																																																														
<b>SUNRISE: 0532</b>					<b>MAY 14</b>					<b>SUNSET: 1934</b>					<b>SUNRISE: 0528</b>					<b>MAY 20</b>					<b>SUNSET: 1939</b>																																																																																																																																																																																						
01	CLR	NC	10.00		55	50	52	83	0	00	29.04	29.99	01	BKN	037	10.00		61	54	57	78	0	00	29.10	30.04	04	CLR	NC	10.00		52	49	50	89	0	00	29.02	29.97	07	CLR	NC	10.00		54	50	52	87	3	26	29.01	29.96	10	BKN	100	10.00		67	50	57	55	6	VR	28.98	29.93	13	OVC	048	10.00		68	52	59	57	6	VR	28.99	29.95	16	FEW	050	10.00		63	40	51	43	10	28	29.04	30.01	19	BKN	050	10.00		59	37	48	44	6	VR	29.08	30.04	22	CLR	NC	10.00		51	36	44	56	5	VR	29.13	30.09	22	OVC	008	10.00		64	62	63	93	3	VR	29.05	30.00																																																																														
<b>SUNRISE: 0532</b>					<b>MAY 15</b>					<b>SUNSET: 1935</b>					<b>SUNRISE: 0527</b>					<b>MAY 21</b>					<b>SUNSET: 1940</b>																																																																																																																																																																																						
01	CLR	NC	10.00		45	35	41	68	0	00	29.15	30.13	01	OVC	005	3.00	-RA BR	63	62	62	97	5	22	29.05	29.99	04	CLR	NC	10.00		41	37	39	86	0	00	29.17	30.16	04	OVC	005	3.00	-RA BR	64	62	63	93	3	VR	29.03	29.97	07	CLR	NC	10.00		44	37	41	76	0	00	29.23	30.21	07	OVC	080	10.00		56	31	45	39	9	34	29.22	30.20	10	CLR	NC	10.00		63	32	48	31	0	00	29.18	30.16	13	BKN	070	10.00		68	33	51	27	7	26	29.13	30.11	16	OVC	075	10.00		64	33	49	32	6	VR	29.16	30.14	19	SCT	070	10.00		51	40	46	66	0	00	29.22	30.20	22	OVC	037	10.00		64	62	63	93	5	VR	29.07	30.01																																																																	
<b>SUNRISE: 0531</b>					<b>MAY 16</b>					<b>SUNSET: 1936</b>					<b>SUNRISE: 0527</b>					<b>MAY 22</b>					<b>SUNSET: 1940</b>																																																																																																																																																																																						
01	CLR	NC	10.00		46	41	44	83	0	00	29.24	30.22	01	OVC	047	10.00		62	52	56	70	0	00	29.04	29.98	04	CLR	NC	10.00		43	40	42	89	0	00	29.25	30.23	04	CLR	NC	10.00		56	50	53	81	0	00	29.06	30.01	07	BKN	120	10.00		46	41	44	83	0	00	29.28	30.26	07	CLR	NC	10.00		57	51	54	81	0	00	29.09	30.04	10	OVC	095	10.00		57	40	49	53	3	VR	29.29	30.27	10	CLR	NC	10.00		69	46	56	44	7	VR	29.09	30.03	13	OVC	110	10.00		65	41	53	42	3	VR	29.25	30.22	13	CLR	NC	10.00		75	42	57	31			29.05	29.99	16	OVC	085	10.00		69	42	55	38	3	VR	29.18	30.15	16	BKN	090	10.00		64	45	54	50	5	07	29.18	30.16	19	OVC	080	10.00		61	45	53	56	0	00	29.18	30.15	19	CLR	NC	10.00		74	45	58	36	5	VR	28.99	29.93	22	BKN	110	10.00		61	45	53	56	0	00	29.18	30.15	22	CLR	NC	10.00		63	50	56	63	0	00	29.01	29.96
<b>SUNRISE: 0530</b>					<b>MAY 17</b>					<b>SUNSET: 1936</b>					<b>SUNRISE: 0526</b>					<b>MAY 23</b>					<b>SUNSET: 1941</b>																																																																																																																																																																																						
01	OVC	050	10.00		58	51	54	78	0	00	29.16	30.12	01	OVC	100	10.00		59	52	55	78	0	00	29.02	29.96	04	BKN	085	10.00		57	51	54	81	3	07	29.14	30.10	04	CLR	NC	10.00		54	51	52	90	0	00	29.01	29.96	07	OVC	090	10.00		57	49	53	74	0	00	29.20	30.17	07	CLR	NC	10.00		56	51	53	84	0	00	29.08	30.02	10	BKN	090	10.00		60	54	57	80	8	07	29.19	30.16	10	CLR	NC	10.00		70	51	59	51	3	VR	29.07	30.01	13	CLR	NC	10.00		70	55	61	59	0	00	29.14	30.10	13	CLR	NC	10.00		77	45	59	32	3	VR	29.05	30.00	16	CLR	NC	10.00		75	55	63	50	0	00	29.06	30.00	16	CLR	NC	10.00		78	42	58	28	3	VR	29.02	29.97	19	CLR	NC	10.00		74	55	63	52	3	08	29.02	29.97	19	CLR	NC	10.00		74	55	63	52	3	08	29.02	29.97	22	OVC	095	10.00		68	59	63	73	0	00	29.05	30.00	22	CLR	NC	10.00		61	49	55	65	0	00	29.08	30.02
<b>SUNRISE: 0529</b>					<b>MAY 18</b>					<b>SUNSET: 1937</b>					<b>SUNRISE: 0525</b>					<b>MAY 24</b>					<b>SUNSET: 1942</b>																																																																																																																																																																																						
01	OVC	110	10.00		66	59	62	78	0	00	29.04	29.98	01	CLR	NC	10.00		56	51	53	84	0	00	29.09	30.03	04	OVC	090	10.00		64	59	61	84	0	00	29.01	29.95	04	CLR	NC	10.00		53	50	51	89	0	00	29.12	30.06	07	BKN	070	10.00		67	60	63	79	5	VR	29.04	29.98	07	CLR	NC	10.00		57	51	54	81	0	00	29.19	30.14	10	OVC	030	10.00		71	60	64	68	5	VR	29.07	30.00	10	CLR	NC	10.00		71	60	64	68	5	VR	29.07	30.00	13	OVC	085	10.00		68	61	64	78	5	VR	29.07	30.01	13	CLR	NC	10.00		80	49	62	34	3	VR	29.18	30.13	16	BKN	085	10.00		71	59	64	66	6	VR	29.05	30.00	16	CLR	NC	10.00		82	51	64	34	3	VR	29.13	30.07	19	OVC	023	10.00		62	53	57	73	7	06	29.08	30.03	19	CLR	NC	10.00		80	52	63	38	5	VR	29.14	30.09	22	OVC	029	10.00		58	51	54	78	5	VR	29.13	30.07	22	CLR	NC	10.00		67	57	61	71	0	00	29.18	30.13

# OBSERVATIONS AT 3-HOURLY INTERVALS

OAK RIDGE, TN  
MAY 2016

KOQT

WBAN # 53868

HOUR (LST)	SKY COVER	CEILING 100's of FT.	VISIBILITY (MILES)	WEATHER	TEMPERATURE °F			RELATIVE HUMIDITY (PCT)	WIND		PRESSURE (INCHES, HG)						
					DRY BULB	DEW POINT	WET BULB		SPEED (MPH)	DIRECTION Tens of Deg	STATION	SEA LEVEL					
SUNRISE: 0525      MAY 25      SUNSET: 1943					01	CLR	NC	10.00		62	57	59	84	0	00	29.19	30.14
04	CLR	NC	9.00		59	56	57	90	0	00	29.20	30.15					
07	FEW	110	8.00		61	57	59	87	0	00	29.25	30.19					
10	BKN	110	10.00		70	58	63	66	0	00	29.28	30.23					
13	CLR	NC	10.00		80	58	66	47	6	VR	29.25	30.20					
16	SCT	110	10.00		82	60	68	47	3	VR	29.19	30.14					
19	CLR	NC	10.00		80	60	67	51	3	23	29.18	30.13					
22	CLR	NC	10.00		69	61	64	76	0	00	29.19	30.14					
SUNRISE: 0524      MAY 26      SUNSET: 1943					01	CLR	NC	10.00		66	61	63	84	0	00	29.15	30.09
04	OVC	095	10.00		67	60	63	79	0	00	29.18	30.11					
07	OVC	085	1.00	+RA BR	66	63	64	90	0	00	29.24	30.19					
10	BKN	110	10.00		69	64	66	84	0	00	29.23	30.18					
13	CLR	NC	10.00		79	63	69	58	5	VR	29.21	30.15					
16	FEW	044	10.00		82	60	68	47	6	13	29.13	30.07					
19	OVC	085	10.00		79	63	69	58	3	07	29.13	30.06					
22	CLR	NC	10.00		71	62	65	73	0	00	29.13	30.06					
SUNRISE: 0524      MAY 27      SUNSET: 1944					01	FEW	060	10.00		66	63	64	90	0	00	29.12	30.05
04	CLR	NC	10.00		64	61	62	90	0	00	29.12	30.05					
07	CLR	NC	10.00		66	62	64	87	0	00	29.15	30.09					
10	CLR	NC	10.00		79	63	69	58	0	00	29.14	30.08					
13	SCT	042	10.00		85	63	71	48	5	VR	29.10	30.04					
16	OVC	110	10.00	-RA	72	68	69	87	5	33	29.10	30.05					
19	CLR	NC	10.00		76	68	71	77	0	00	29.07	30.00					
22	CLR	NC	10.00		71	67	68	87	0	00	29.12	30.05					
SUNRISE: 0523      MAY 28      SUNSET: 1945					01	BKN	002	7.00		68	65	66	90	0	00	29.13	30.05
04	VV	002	0.50	FG	67	66	66	97	0	00	29.13	30.07					
07	VV	002	0.50	FG	66	65	65	96	0	00	29.16	30.11					
10	OVC	065	10.00		75	64	68	69	0	00	29.21	30.15					
13	SCT	075	10.00		82	61	69	49	3	32	29.18	30.11					
16	BKN	050	10.00		85	61	70	45	0	00	29.13	30.06					
19	CLR	NC	10.00		80	64	70	58	0	00	29.13	30.07					
22	CLR	NC	10.00		72	65	68	79	0	00	29.14	30.08					
SUNRISE: 0523      MAY 29      SUNSET: 1946					01	CLR	NC	10.00		71	64	67	79	0	00	29.15	30.09
04	BKN	080	9.00		68	64	65	87	0	00	29.14	30.08					
07	FEW	070	10.00		69	64	66	84	0	00	29.18	30.11					
10	CLR	NC	10.00		76	64	68	67	0	00	29.19	30.13					
13	SCT	044	10.00		84	62	70	48	3	06	29.15	30.08					
16	CLR	NC	10.00		85	61	69	45	3	VR	29.10	30.02					
19	FEW	055	10.00		79	63	69	58	5	09	29.10	30.03					
22	CLR	NC	10.00		72	65	68	79	0	00	29.10	30.04					
SUNRISE: 0523      MAY 30      SUNSET: 1946					01	CLR	NC	8.00		67	64	65	91	0	00	29.08	30.01
04	SCT	003	4.00	BR	64	62	63	93	0	00	29.08	30.01					
07	OVC	002	2.00	BR	65	63	64	93	0	00	29.10	30.03					
10	CLR	NC	10.00		80	64	70	58	0	00	29.09	30.02					
13	BKN	070	9.00	-RA	80	69	73	69	0	00	29.05	29.98					
16	BKN	110	10.00		86	62	70	45	5	VR	29.01	29.93					
19	BKN	065	10.00		85	58	68	40	0	00	29.00	29.93					
22	CLR	NC	10.00		73	63	67	71	0	00	29.04	29.96					

HOUR (LST)	SKY COVER	CEILING 100's of FT.	VISIBILITY (MILES)	WEATHER	TEMPERATURE °F			RELATIVE HUMIDITY (PCT)	WIND		PRESSURE (INCHES, HG)						
					DRY BULB	DEW POINT	WET BULB		SPEED (MPH)	DIRECTION Tens of Deg	STATION	SEA LEVEL					
SUNRISE: 0522      MAY 31      SUNSET: 1947					01	CLR	NC	10.00		68	63	65	84	0	00	29.02	29.95
04	CLR	NC	9.00		65	62	63	90	0	00	29.01	29.93					
07	CLR	NC	10.00		68	64	65	87	0	00	29.04	29.96					
10	CLR	NC	10.00		80	64	70	58	3	VR	29.05	29.97					
13	FEW	050	10.00		86	61	70	43	5	VR	29.01	29.93					
16	FEW	065	10.00		88	58	69	36	5	10	28.96	29.88					
19	CLR	NC	10.00		84	62	70	48	0	00	28.97	29.89					
22	CLR	NC	10.00		73	63	67	71	0	00	29.00	29.93					

**3-HOURLY OBSERVATION NOTES**  
 Sky Cover is the amount of the sky obscured. CLR or SKC = 0, FEW = 1/8-2/8, SCT = 3/8-4/8, BKN = 5/8-7/8, OVC = 8/8, W = Vertical Visibility = 8/8  
 Ceiling is reported in hundreds of feet above ground level for clouds at or below 12,000 feet. NC = No Ceiling detected.  
 & = Original observation contained additional weather elements.  
 See page 3 for additional notes.

## SUMMARY BY HOUR

HOUR (LST)	AVERAGES								RESULTANT WIND (MPH)	
	DRY BULB	DEW POINT	WET BULB	RELATIVE HUMIDITY	PRESSURE (Inches, HG)		VISIBILITY (Miles)	WIND SPEED (MPH)	SPEED	DIRECTION
					STATION	SEA LEVEL				
01	61	55	58	80	29.06	30.01	9.48	1	2	28
02	60	55	57	83	29.06	30.00	9.23	0	xx	xx
03	60	55	57	84	29.06	30.00	9.30	1	xx	xx
04	59	54	57	85	29.06	30.01	8.95	1	0	35
05	58	54	56	86	29.07	30.01	8.47	1	xx	xx
06	58	54	56	86	29.08	30.03	8.84	1	1	07
07	60	55	57	83	29.10	30.05	8.92	1	2	28
08	63	55	59	76	29.10	30.05	9.81	3	2	27
09	66	55	60	68	29.10	30.05	9.81	3	1	28
10	69	55	61	62	29.10	30.05	9.74	4	1	28
11	71	54	61	56	29.10	30.04	9.74	5	3	27
12	73	54	62	54	29.08	30.03	10.00	5	2	28
13	74	54	63	51	29.07	30.01	9.97	5	2	28
14	75	53	62	47	29.06	30.00	9.87	5	5	27
15	76	53	62	47	29.04	29.99	9.94	5	2	27
16	76	53	62	47	29.03	29.97	9.66	5	5	27
17	75	52	62	48	29.03	29.98	9.67	5	4	27
18	74	52	62	50	29.03	29.97	9.63	4	3	27
19	72	53	61	53	29.04	29.98	9.53	4	0	36
20	69	54	60	61	29.05	29.99	9.90	2	0	29
21	66	55	59	68	29.06	30.00	9.97	1	xx	xx
22	64	55	59	72	29.07	30.01	10.00	1	xx	xx
23	63	55	58	76	29.07	30.01	10.00	1	xx	xx
24	62	55	58	78	29.07	30.01	9.71	1	3	28

# OAK RIDGE, TN MAY Temperatures

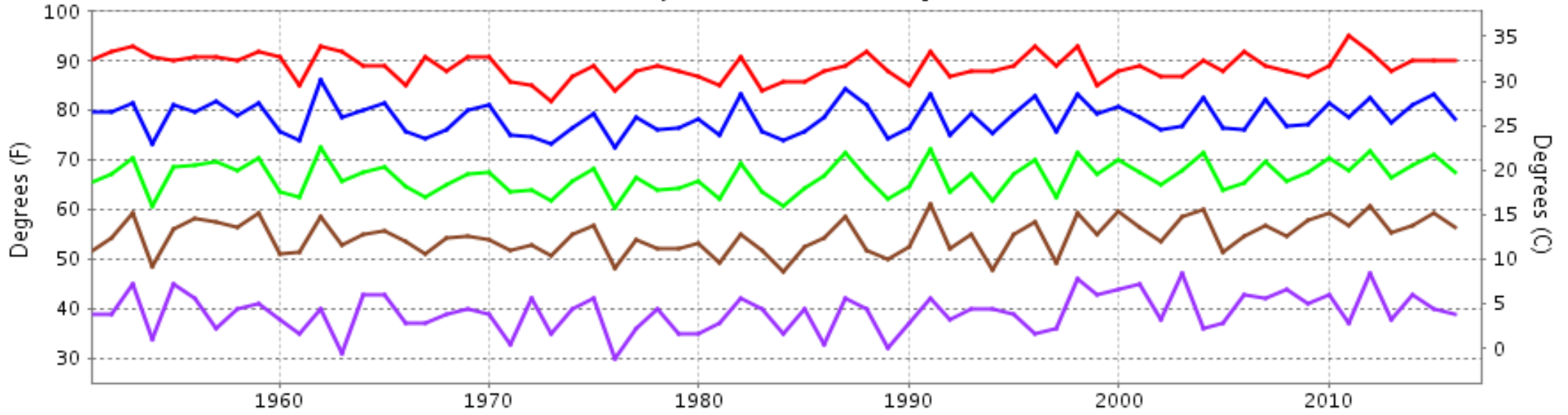

— Extreme Max — Mean Max — Mean — Mean Min — Extreme Min

Long-Term (1951-2016) Mean: 66.6  
1981-2010 Normal: 66.8

# OAK RIDGE, TN MAY Precipitation

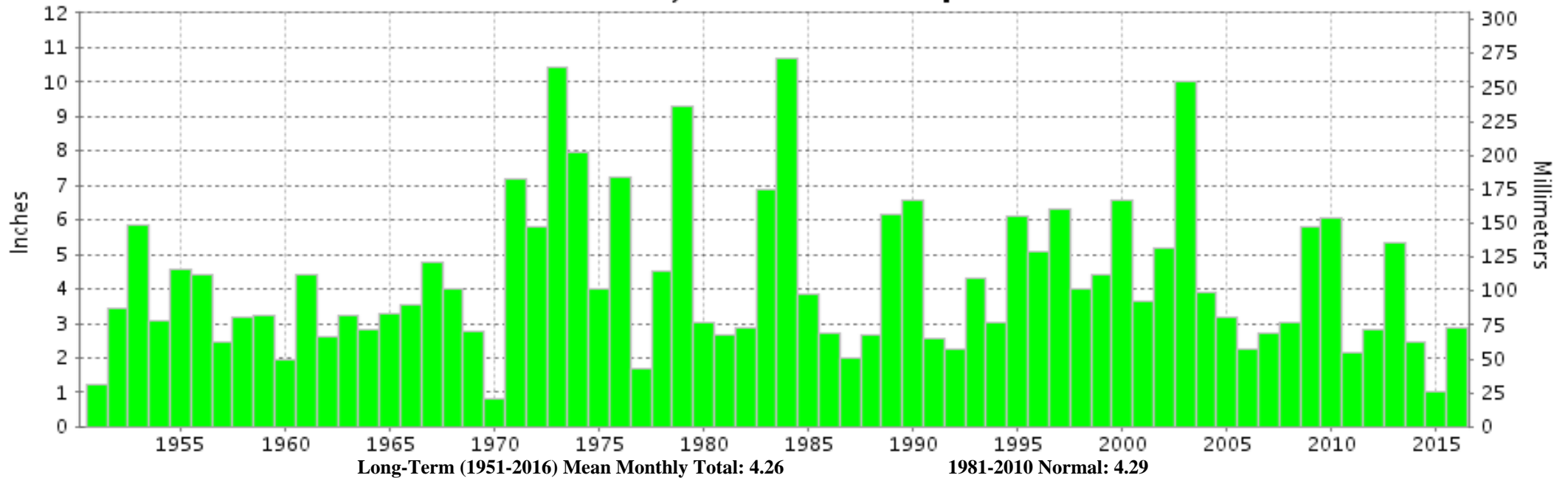

Long-Term (1951-2016) Mean Monthly Total: 4.26

1981-2010 Normal: 4.29



**MAY 2016**  
**OAK RIDGE, TN**

**LOCAL CLIMATOLOGICAL DATA**  
**NOAA, National Climatic Data Center**

*I certify that this is an official publication of the National Oceanic and Atmospheric Administration (NOAA). It is compiled using information from weather observing sites operated by NOAA-National Weather Service / Department Of Transportation-Federal Aviation Administration and received at the National Climatic Data Center (NCDC), Asheville, North Carolina 28801.*

A handwritten signature in black ink, appearing to read "Thomas R. Karl".

**DIRECTOR**

NCDC now offers free online access to the **Edited Local Climatological Data Publication**. Go to : [www.ncdc.noaa.gov](http://www.ncdc.noaa.gov) and choose Most Popular.

We welcome your questions or comments, please contact us at:  
(828) 271-4800, option 2  
Fax Number : 828-271-4876  
TDD : (828) 271-4010  
or Email : [ncdc.orders@noaa.gov](mailto:ncdc.orders@noaa.gov)

NOAA\National Climatic Data Center  
Attn: User Engagement & Services Branch  
151 Patton Avenue  
Asheville, NC 28801-5001