



APRIL 2014 LOCAL CLIMATOLOGICAL DATA NOAA, National Climatic Data Center

KNOXVILLE, TN
MC GHEE TYSON AIRPORT (KTYS)
Lat:35° 49'N Long: 83° 59'W Elev (Ground) 962 Feet
Time Zone : EASTERN WBAN: 13891 ISSN#: 0198-4810



Date 1	Temperature °F						Deg Days BASE 65°		WEATHER 10	SNOW/ICE ON GND(IN)		PRECIPITATION ON GND(IN)		PRESSURE (INCHES OF HG)		WIND SPEED = MPH DIR = TENS OF DEGREES								Date 24
	MAXIMUM 2	MINIMUM 3	AVERAGE 4	DEP FROM NORMAL 5	AVERAGE DEW PT 6	AVERAGE WET BULB 7	HEATING 8	COOLING 9		0700 LST 11	1300 LST 12	2400 LST 13	2400 LST 14	AVERAGE STATION 15	AVERAGE SEA LEVEL 16	RESULTANT SPEED 17	RES DIR 18	AVERAGE SPEED 19	MAXIMUM					
																			3-SEC		2-MIN			
01	79	45	62	8	38	50	3	0		0		0.0	0.00	29.03	30.06	5.2	20	6.4	25	23	21	23	01	
02	82	49	66	12	39	53	0	1		0		0.0	0.00	29.01	30.03	6.7	23	7.1	21	22	16	26	02	
03	79	59	69	15	56	61	0	4	TS TSRA RA VCTS	0		0.0	0.02	28.92	29.93	10.1	23	12.6	33	21	29	22	03	
04	68	54	61	7	55	58	4	0	TS TSRA RA BR	0		0.0	0.83	28.78	29.82	13.4	22	15.0	41	22	32	23	04	
05	59	42	51	-3	34	43	14	0		0		0.0	0.00	29.01	30.07	6.5	36	8.1	23	07	14	03	05	
06	66	42	54	-1	38	46	11	0	RA BR	0		0.0	0.16	28.95	29.99	2.2	01	3.7	15	22	13	22	06	
07	71	50	61	6	52	54	4	0	RA BR	0		0.0	1.26	28.66	29.68	5.1	23	12.7	39	26	31	27	07	
08	61	47	54	-2	38	46	11	0	RA	0		0.0	T	28.72	29.76	3.9	27	6.6	26	27	20	26	08	
09	65	46	56	0	37	47	9	0	RA	0		0.0	T	28.94	30.01	4.1	25	5.5	23	28	17	26	09	
10	74	39	57	1	37	48	8	0		0		0.0	0.00	29.10	30.14	8.5	23	9.1	28	24	23	24	10	
11	74	53	64	8	43	53	1	0	RA	0		0.0	T	29.08	30.12	12.8	22	13.1	28	23	23	23	11	
12	79	52	66	9	52	58	0	1	BR	0		0.0	0.00	29.08	30.10	3.8	24	5.2	19	18	15	23	12	
13	83	59	71	14	52	60	0	6		0		0.0	0.00	28.98	29.99	11.2	22	12.2	33	22	25	23	13	
14	73	61	67	10	55	60	0	2	RA BR	0		0.0	0.10	28.82	29.82	11.3	22	12.2	32	19	24	18	14	
15	65	35	50	-8	36	41	15	0	RA SN PL BR	0		T	0.20	28.87	29.96	8.0	35	11.7	25	02	20	36	15	
16	59	30*	45*	-14	26	37	20	0		0		0.0	0.00	29.19	30.27	7.4	04	8.1	27	05	22	05	16	
17	68	34	51	-8	33	43	14	0		0		0.0	0.00	29.27	30.33	1.3	01	2.4	11	33	7	01	17	
18	63	48	56	-3	39	47	9	0		0		0.0	0.00	29.21	30.25	5.3	03	5.6	16	04	12	05	18	
19	65	49	57	-2	45	51	8	0	RA BCFG	0		0.0	0.04	29.09	30.13	4.2	06	5.5	22	06	16	04	19	
20	76	42	59	0	49	51	6	0	FG+ BCFG BR	0		0.0	0.00	29.13	30.17	2.2	04	3.0	18	03	14	03	20	
21	77	46	62	2	45	53	3	0		0		0.0	0.00	29.03	30.04	4.4	21	5.0	16	21	14	21	21	
22	68	59	64	4	56	59	1	0	RA BR	0		0.0	0.09	28.82	29.84	7.8	22	8.4	17	22	14	22	22	
23	70	47	59	-1	32	46	6	0		0		0.0	0.00	28.92	29.96	4.8	02	6.3	17	02	14	02	23	
24	78	42	60	0	37	49	5	0		0		0.0	0.00	28.92	29.94	0.7	01	5.7	20	21	16	21	24	
25	72	53	63	3	51	57	2	0	RA	0		0.0	0.02	28.79	29.83	9.3	24	11.4	39	30	29	29	25	
26	80	45	63	2	45	54	2	0		0		0.0	0.00	28.94	29.97	1.2	22	2.8	12	27	10	27	26	
27	85*	49	67	6	53	59	0	2	TS RA BR	0		0.0	0.10	28.89	29.91	2.1	25	4.4	20	23	20	23	27	
28	84	62	73*	12	61	65	0	8	TS TSRA RA BR VCTS	0		0.0	0.41	28.77	29.77	7.9	22	9.9	39	23	25	23	28	
29	80	61	71	9	60	64	0	6	TS TSRA RA BR VCTS	0		0.0	0.63	28.71	29.72	11.0	21	11.8	43*	21	32*	20	29	
30	78	56	67	5	58	61	0	2	RA BR VCTS	0		0.0	0.46	28.77	29.81	7.9	23	9.0	38	23	31	22	30	

72.7	48.5	60.6	☼	45.1	52.5	5.2	1.1	< MONTHLY AVERAGES TOTALS >				T	4.32	28.95	29.98	3.7	23	8.0	< MONTHLY AVERAGES			
2.4	1.2	1.8		-----DEPARTURE FROM NORMAL ----->								0.31	SUNSHINE, CLOUD, & VISIBILITY TABLES ON PAGE 3									
DEGREE DAYS								GREATEST 24-HR PRECIPITATION : 1.42 DATE : 06-07				SEA LEVEL PRESSURE				DATE TIME						
MONTHLY				SEASON TO DATE				GREATEST 24-HR SNOWFALL : T DATE : 15				MAXIMUM : 30.42 17 1053										
TOTAL DEPARTURE				TOTAL DEPARTURE				GREATEST SNOW DEPTH : 0 DATE :				MINIMUM : 29.52 07 1553										
HEATING :		156 -62		3736		161		NUMBER OF ->		MAXIMUM TEMP >= 90 : 0		MINIMUM TEMP <= 32 : 1		PRECIPITATION >= 0.01 INCH : 13								
COOLING :		32 0		32		-5		DAYS WITH		MAXIMUM TEMP <= 32 : 0		MINIMUM TEMP <= 0 : 0		PRECIPITATION >= 0.10 INCH : 9								
										THUNDERSTORMS : 5		HEAVY FOG : 1		SNOWFALL >= 1.0 INCH : 0								

**APRIL 2014
KNOXVILLE, TN**

HOURLY PRECIPITATION

(WATER EQUIVALENT IN INCHES)

KNOXVILLE, TN (KTYS)
APRIL 2014

WBAN # 13891

Date	FOR HOUR (LST) ENDING AT												Date	FOR HOUR (LST) ENDING AT												Date	Sum of Hourly Data	2400 LST Water Equiv.
	1	2	3	4	5	6	7	8	9	10	11	12		13	14	15	16	17	18	19	20	21	22	23	24			
01													01												01	0.00	0.00	
02													02												02	0.00	0.00	
03			T	T	T	0.01	0.01	T					03												03	0.02	0.02	
04										0.49	0.33	0.01	T	04			T	T	T						04	0.83	0.83	
05													05												05	0.00	0.00	
06													06												06	0.16	0.16	
07	0.08	0.17	0.38	0.31	0.06	0.20	0.06	T					07								T	0.02	0.04	0.10	06	1.26	1.26	
08													08												08	T	T	
09	T	T	T		T								09												09	T	T	
10													10												10	0.00	0.00	
11													11												11	T	T	
12													12												12	0.00	0.00	
13													13												13	0.00	0.00	
14			T									T	14	0.02										T	14	0.10	0.10	
15	T	T	0.01	0.02	T	0.09	0.01	0.01	0.03	0.01	0.01	0.01	15	T										T	15	0.20	0.20	
16													16												16	0.00	0.00	
17													17												17	0.00	0.00	
18													18												18	0.00	0.00	
19													19		T	T	0.01	0.03	T						19	0.04	0.04	
20													20												20	0.00	0.00	
21													21												21	0.00	0.00	
22					T	T	T	T	0.03	0.02	0.01	T	22	T	0.03	T					T	T			22	0.09	0.09	
23													23												23	0.00	0.00	
24													24												24	0.00	0.00	
25								0.01	T			0.01	25												25	0.02	0.02	
26													26												26	0.00	0.00	
27													27						T					T	27	0.10	0.10	
28	T	T			T	0.01		T				T	28							T	0.04	0.05	0.01	T	27	0.10	0.10	
29	0.14	0.06	0.02	0.08	0.02	0.02	0.16	0.13	T			T	29								T	T	0.01	0.39	28	0.41	0.41	
30				0.09	0.26	0.01						T	30		T	0.01	0.02	0.02	0.03	0.01	0.01	T	T		29	0.63	0.63	
																									30	0.46	0.46	

* Indicates sum of Hourly and Daily disagree.

MAXIMUM SHORT DURATION PRECIPITATION (See Note)

Time Period (Minutes)	5	10	15	20	30	45	60	80	100	120	150	180
Precipitation (Inches)	0.20	0.35	0.44	0.49	0.56	0.59	0.75	0.79	0.81	0.82	0.82	0.86
Ending Date	28	28	28	29	29	29	04	04	04	04	04	07
Ending Time (Hr/Min)	2352	2357	2359	0001	0004	0016	0912	0927	0942	0953	0953	0358

Note : The hourly and daily precipitation totals are printed in the last 2 columns and hi-lighted in red when they disagree. NWS does not edit ASOS hourly values but may edit daily and monthly totals. Hourly, daily, and monthly totals are printed as reported by the ASOS site.

Date and time are not entered for TRACE amounts.

REFERENCE NOTES & SUPPLEMENTAL SUMMARIES

* = Extreme for the month (last occurrence if more than one).

T = Trace precipitation amount.

+ = also occurs on earlier date.

FG+ = Heavy fog, visibility .25 miles or less.

BLANK entries denote missing or unreported data.

Resultant wind is the vector sum of the wind speeds and directions divided by the number of observations.

Wind direction is recorded in tens of degrees (2 digits) clockwise from true north. '00' = calm, 'VR' = variable.

Precipitation is for the 24-hour period ending at the time indicated in the column heading.

Ceilometer (30-second) data are used to derive cloudiness at or below 12,000 feet. This cloudiness is the mean cloud cover detected during sunrise to sunset (SR-SS), or midnight to midnight (MN-MN).

WEATHER NOTATIONS

QUALIFIER	WEATHER PHENOMENA		
DESCRIPTOR	PRECIPITATION	OBSCURATION	OTHER
BC Patches	DZ Drizzle	BR Mist	DS Duststorm
BL Blowing	GR Hail	DU Widespread Dust	FC Funnel Cloud
DR Low Drifting	GS Small Hail and/or Snow Pellets	FG Fog	+FC Tornado Waterspout
FZ Freezing	IC Ice Crystals	FU Smoke	PO Well-Developed Dust/Sand Whirls
MI Shallow	PL Ice Pellets	HZ Haze	
PR Partial	RA Rain	PY Spray	SQ Squalls
SH Shower(s)	SG Snow Grains	SA Sand	SS Sandstorm
TS Thunderstorm	SN Snow	VA Volcanic Ash	
VC In the Vicinity	UP Unkown Precipitation		GL Glaze

Intensity (as indicated on pages 4 to 6):
'+' = Heavy '' = Moderate '-' = Light

KNOXVILLE, TN APRIL 2014

Sky Condition is based on the sum (not to exceed 8) of the sunrise to sunset cloud cover below and above 12,000 feet.

Clear = 0-2 oktas, Partly Cloudy = 3-6 oktas, Cloudy = 7-8 oktas.

A Heating (Cooling) Degree Day is the difference between the average daily temperature and 65 degrees F. The HDD season begins July 1, the CDD season begins January 1.

Snow Depth, Snowfall, and Sunshine data may come from nearby sites that the National Weather Service deems Climatologically representative of this site.

NORMALS ARE FOR THE YEARS 1981-2010

ADDITIONAL NOTES & ERRATA:

Station Augmentation-CONTRACTOR ON AIRPORT
Lat/Lon:/ Elevation:
Distance:2200 FT Dir:W
Augmented Elements:Temp,Precip,Snow
Equipment:SRG, PSY, Snow Board, Snow stick

Date	VISIBILITY (MILES)	
	MINIMUM	MAXIMUM
01	10.00	10.00
02	10.00	10.00
03	7.00	10.00
04	1.00	10.00
05	10.00	10.00
06	4.00	10.00
07	2.50	10.00
08	10.00	10.00
09	10.00	10.00
10	10.00	10.00
11	10.00	10.00
12	3.00	10.00
13	10.00	10.00
14	5.00	10.00
15	1.50	10.00
16	10.00	10.00
17	10.00	10.00
18	10.00	10.00
19	7.00	10.00
20	0.25	10.00
21	10.00	10.00
22	3.00	10.00
23	10.00	10.00
24	10.00	10.00
25	9.00	10.00
26	9.00	10.00
27	6.00	10.00
28	1.25	10.00
29	2.00	10.00
30	2.50	10.00
AVGS	6.80	10.00
MINIMUM VISIBILITY (MILES)		
	<= .25	<= 3.0 >= 7.0
1	9	18

KNOXVILLE, TN APRIL Temperatures

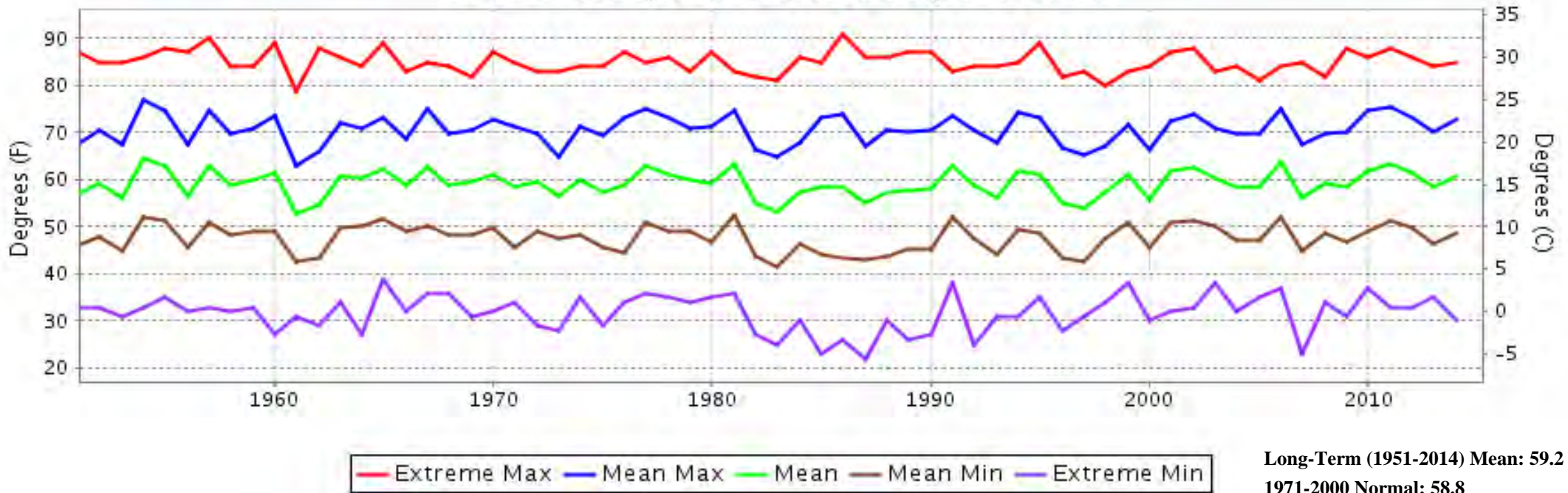

KNOXVILLE, TN APRIL Precipitation

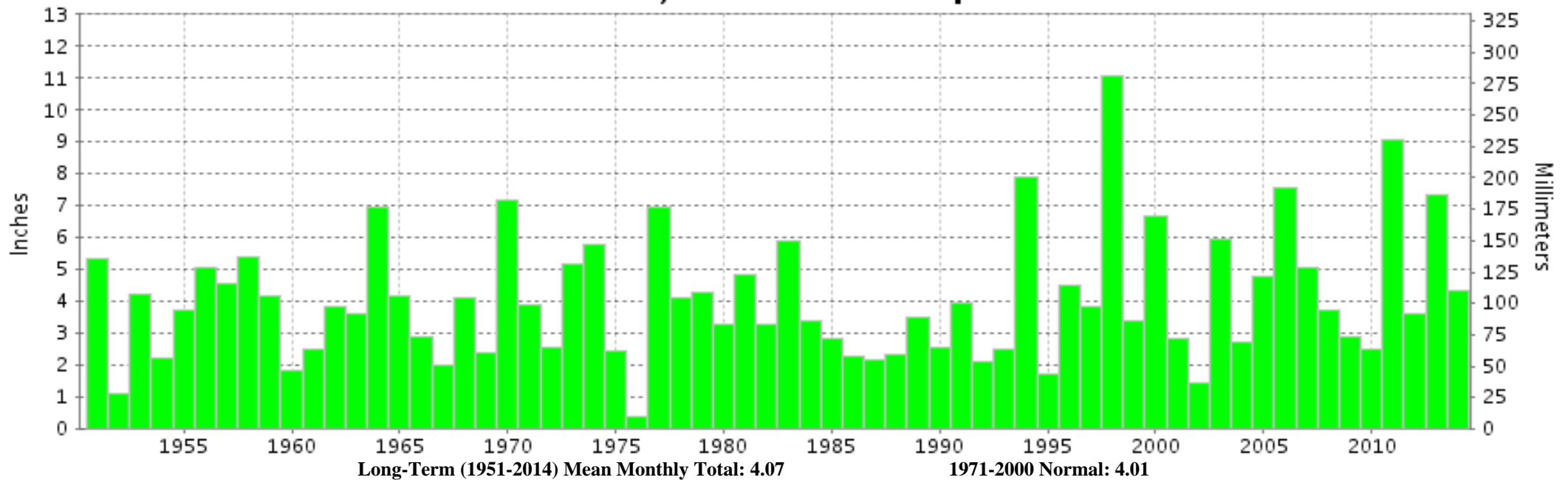



APRIL 2014
KNOXVILLE, TN

LOCAL CLIMATOLOGICAL DATA

NOAA, National Climatic Data Center

I certify that this is an official publication of the National Oceanic and Atmospheric Administration (NOAA). It is compiled using information from weather observing sites operated by NOAA-National Weather Service / Department Of Transportation-Federal Aviation Administration and received at the National Climatic Data Center (NCDC), Asheville, North Carolina 28801.

A handwritten signature in black ink, appearing to read "Thomas R. Karl".

DIRECTOR

NCDC now offers free online access to the **Edited Local Climatological Data Publication**. Go to : www.ncdc.noaa.gov and choose Most Popular.

We welcome your questions or comments, please contact us at:
(828) 271-4800, option 2
Fax Number : 828-271-4876
TDD : (828) 271-4010
or Email : ncdc.orders@noaa.gov

NOAA\National Climatic Data Center
Attn: User Engagement & Services Branch
151 Patton Avenue
Asheville, NC 28801-5001