



MAY 2015 LOCAL CLIMATOLOGICAL DATA

NOAA, National Centers for Environmental Information

KNOXVILLE, TN
MC GHEE TYSON AIRPORT (KTYS)
Lat:35° 49'N Long: 83° 59'W Elev (Ground) 962 Feet
Time Zone : EASTERN WBAN: 13891 ISSN#: 0198-4810



Date 1	Temperature °F						Deg Days BASE 65°		WEATHER 10	SNOW/ICE ON GND(IN)		PRECIPITATION ON GND(IN)		PRESSURE (INCHES OF HG)		WIND SPEED = MPH DIR = TENS OF DEGREES								Date 24
	MAXIMUM 2	MINIMUM 3	AVERAGE 4	DEP FROM NORMAL 5	AVERAGE DEW PT 6	AVERAGE WET BULB 7	HEATING 8	COOLING 9		0700 LST	1300 LST	2400 LST	2400 LST	AVERAGE STATION 15	AVERAGE SEA LEVEL 16	RESULTANT SPEED 17	RES DIR 18	AVERAGE SPEED 19	MAXIMUM					
																			3-SEC		2-MIN			
																			SPEED 20	DIR 21	SPEED 22	DIR 23		
01	63	40*	52*	-10	43	48	13	0			0.0	0.00	28.98	30.04	2.1	06	3.2	18	10	13	03	01		
02	75	43	59	-3	44	52	6	0	BCFG		0.0	0.00	29.05	30.09	1.6	06	2.2	18	01	12	35	02		
03	78	45	62	0	46	54	3	0			0.0	0.00	29.08	30.12	1.5	29	2.9	17	25	14	28	03		
04	81	52	67	5	49	58	0	2			0.0	0.00	29.18	30.22	1.9	25	3.4	22	22	16	22	04		
05	84	55	70	7	54	60	0	5	RA		0.0	T	29.21	30.24	0.8	17	2.6			10	20	05		
06	85	59	72	9	55	62	0	7			0.0	0.00	29.12	30.14	0.7	33	3.6	17	16	15	16	06		
07	86	60	73	10	56	63	0	8			0.0	0.00	29.05	30.08	0.3	24	4.3	20	18	16	19	07		
08	88	60	74	11	58	64	0	9			0.0	0.00	29.03	30.05	0.7	26	3.1			8	14	08		
09	87	63	75	11	60	66	0	10			0.0	0.00	29.04	30.06	0.7	06	4.1	16	14	13	13	09		
10	87	65	76	12	62	67	0	11			0.0	0.00	29.05	30.07	1.3	30	2.7	13	30	10	29	10		
11	91*	65	78*	14	62	67	0	13	HZ		0.0	0.00	29.02	30.03	7.0	23	8.2	31	24	25	24	11		
12	83	65	74	10	55	63	0	9	RA		0.0	T	29.08	30.12	8.2	26	9.3	27	23	21	24	12		
13	79	56	68	3	44	55	0	3	HZ		0.0	0.00	29.19	30.23	7.2	02	8.2	27	35	15	04	13		
14	83	55	69	3	50	59	0	4			0.0	0.00	29.19	30.22	2.9	02	6.8	18	04	15	03	14		
15	85	66	76	10	59	65	0	11	RA		0.0	T	29.15	30.17	6.5	23	7.2	31	25	25	25	15		
16	82	63	73	7	64	67	0	8	RA BR		0.0	T	29.13	30.16	2.4	27	4.0	19	28	15	29	16		
17	78	67	73	7	65	68	0	8	RA BR		0.0	0.11	29.16	30.19	2.4	22	4.8	17	21	14	19	17		
18	83	64	74	7	66	68	0	9	TS TSRA RA BR HZ VCTS		0.0	0.28	29.11	30.13	1.8	20	4.5	22	20	17	19	18		
19	85	67	76	9	63	67	0	11	BR		0.0	0.00	29.03	30.05	2.2	31	4.6	13	34	10	36	19		
20	86	60	73	6	56	63	0	8	RA		0.0	T	28.94	29.94	2.0	32	4.6	17	26	14	27	20		
21	69	54	62	-6	54	58	3	0	RA BR		0.0	0.23	28.94	29.98	9.1	29	11.4	25	29	21	27	21		
22	73	47	60	-8	43	52	5	0			0.0	0.00	29.16	30.22	5.4	04	6.8	21	06	17	03	22		
23	82	49	66	-2	51	57	0	1			0.0	0.00	29.26	30.31	2.4	03	3.5	11	34	9	32	23		
24	85	56	71	2	53	61	0	6			0.0	0.00	29.22	30.24	2.2	22	4.7	20	21	14	21	24		
25	85	59	72	3	58	64	0	7	RA		0.0	T	29.15	30.17	4.9	19	7.1	25	19	21	20	25		
26	89	64	77	8	63	67	0	12	RA VCTS		0.0	T	29.11	30.13	6.5	21	8.1	31	20	25	20	26		
27	83	64	74	5	61	66	0	9			0.0	0.00	29.14	30.16	7.0	24	7.9	21	25	17	25	27		
28	82	67	75	5	63	67	0	10	RA		0.0	T	29.14	30.16	2.6	25	4.6	14	26	12	26	28		
29	85	65	75	5	65	68	0	10	TS TSRA RA VCTS		0.0	0.60	29.11	30.13	0.5	09	3.2	51*	25	38*	25	29		
30	86	62	74	4	61	66	0	9	FG+ FG BCFG BR		0.0	0.00	29.07	30.08	4.0	22	6.3	20	23	15	25	30		
31	82	65	74	4	64	66	0	9	TS RA BR HZ VCTS		0.0	0.54	29.00	30.03	2.1	22	4.7	41	27	21	25	31		
82.3		58.8	70.5	Σ	56.4	62.2	1.0	6.7	< MONTHLY AVERAGES TOTALS >			0.0	1.76	29.10	30.13	1.5	26	5.2	< MONTHLY AVERAGES					
4.2	2.6	3.3	----- DEPARTURE FROM NORMAL -----						-2.75	SUNSHINE, CLOUD, & VISIBILITY TABLES ON PAGE 3														
DEGREE DAYS									GREATEST 24-HR PRECIPITATION : 0.60 DATE : 29				SEA LEVEL PRESSURE				DATE		TIME					
MONTHLY									GREATEST 24-HR SNOWFALL : 0.0 DATE :				MAXIMUM : 30.39				23		1033					
TOTAL DEPARTURE									GREATEST SNOW DEPTH : 0 DATE :				MINIMUM : 29.81				21		0326					
SEASON TO DATE									NUMBER OF DAYS WITH ->				MAXIMUM TEMP >= 90 : 1		MINIMUM TEMP <= 32 : 0		PRECIPITATION >= 0.01 INCH: 5							
HEATING : 30 -28 3845 212									MAXIMUM TEMP <= 32 : 0		MINIMUM TEMP <= 0 : 0		PRECIPITATION >= 0.10 INCH: 5											
COOLING : 209 -84 234 72									THUNDERSTORMS : 3		HEAVY FOG : 1		SNOWFALL >= 1.0 INCH : 0											

MAY 2015
KNOXVILLE, TN

HOURLY PRECIPITATION

(WATER EQUIVALENT IN INCHES)

KNOXVILLE, TN (KTYS)
MAY 2015

WBAN # 13891

Date	FOR HOUR (LST) ENDING AT												Date	FOR HOUR (LST) ENDING AT												Date	Sum of Hourly Data	2400 LST Water Equiv.
	1	2	3	4	5	6	7	8	9	10	11	12		13	14	15	16	17	18	19	20	21	22	23	24			
01													01												01	0.00	0.00	
02													02												02	0.00	0.00	
03													03												03	0.00	0.00	
04													04												04	0.00	0.00	
05													05							T	T				05	T	T	
06													06												06	0.00	0.00	
07													07												07	0.00	0.00	
08													08												08	0.00	0.00	
09													09												09	0.00	0.00	
10													10												10	0.00	0.00	
11													11												11	0.00	0.00	
12							T						12												12	T	T	
13								T					13												13	0.00	0.00	
14													14												14	0.00	0.00	
15													15							T					15	T	T	
16													16			T									16	T	T	
17						T		T	0.04	0.01	0.02		T	17	T	0.02	0.02		T					17	0.11	0.11		
18													18		0.02	0.03								18	0.28	0.28		
19													19								0.02	0.20	0.01		19	0.00	0.00	
20													20											T	20	T	T	
21	0.02	0.10	0.01	0.10	T								21												21	0.23	0.23	
22													22												22	0.00	0.00	
23													23												23	0.00	0.00	
24													24												24	0.00	0.00	
25													25											T	25	T	T	
26													26											T	26	T	T	
27													27											T	27	0.00	0.00	
28													28	T	T									T	28	T	T	
29													29	T		0.28	0.32		T					T	29	0.60	0.60	
30													30												30	0.00	0.00	
31											0.02	0.12	31	0.24	0.02		0.02	0.12		T				31	0.54	0.54		

* Indicates sum of Hourly and Daily disagree.

MAXIMUM SHORT DURATION PRECIPITATION (See Note)

Time Period (Minutes)	5	10	15	20	30	45	60	80	100	120	150	180
Precipitation (Inches)												
Ending Date												
Ending Time (Hr/Min)												

Note : The hourly and daily precipitation totals are printed in the last 2 columns and hi-lighted in red when they disagree. NWS does not edit ASOS hourly values but may edit daily and monthly totals. Hourly, daily, and monthly totals are printed as reported by the ASOS site.

Date and time are not entered for TRACE amounts.

REFERENCE NOTES & SUPPLEMENTAL SUMMARIES

* = Extreme for the month (last occurrence if more than one).

T = Trace precipitation amount.

+ = also occurs on earlier date.

FG+ = Heavy fog, visibility .25 miles or less.

BLANK entries denote missing or unreported data.

Resultant wind is the vector sum of the wind speeds and directions divided by the number of observations.

Wind direction is recorded in tens of degrees (2 digits) clockwise from true north. '00' = calm, 'VR' = variable.

Precipitation is for the 24-hour period ending at the time indicated in the column heading.

Ceilometer (30-second) data are used to derive cloudiness at or below 12,000 feet. This cloudiness is the mean cloud cover detected during sunrise to sunset (SR-SS), or midnight to midnight (MN-MN).

WEATHER NOTATIONS

QUALIFIER	WEATHER PHENOMENA		
DESCRIPTOR	PRECIPITATION	OBSCURATION	OTHER
BC Patches	DZ Drizzle	BR Mist	DS Duststorm
BL Blowing	GR Hail	DU Widespread Dust	FC Funnel Cloud
DR Low Drifting	GS Small Hail and/or Snow Pellets	FG Fog	+FC Tornado Waterspout
FZ Freezing	IC Ice Crystals	FU Smoke	PO Well-Developed Dust/Sand Whirls
MI Shallow	PL Ice Pellets	HZ Haze	
PR Partial	RA Rain	PY Spray	SQ Squalls
SH Shower(s)	SG Snow Grains	SA Sand	SS Sandstorm
TS Thunderstorm	SN Snow	VA Volcanic Ash	
VC In the Vicinity	UP Unkown Precipitation		GL Glaze

Intensity (as indicated on pages 4 to 6):
'+' = Heavy '' = Moderate '-' = Light

KNOXVILLE, TN MAY 2015

Sky Condition is based on the sum (not to exceed 8) of the sunrise to sunset cloud cover below and above 12,000 feet.

Clear = 0-2 oktas, Partly Cloudy = 3-6 oktas, Cloudy = 7-8 oktas.

A Heating (Cooling) Degree Day is the difference between the average daily temperature and 65 degrees F. The HDD season begins July 1, the CDD season begins January 1.

Snow Depth, Snowfall, and Sunshine data may come from nearby sites that the National Weather Service deems Climatologically representative of this site.

NORMALS ARE FOR THE YEARS 1981-2010

ADDITIONAL NOTES & ERRATA:

Station Augmentation-CONTRACTOR ON AIRPORT
Lat/Lon:/ Elevation:
Distance:2200 FT Dir:W
Augmented Elements:Temp,Precip,Snow
Equipment:SRG, PSY, Snow Board, Snow stick

Date	VISIBILITY (MILES)	
	MINIMUM	MAXIMUM
01	10.00	10.00
02	7.00	10.00
03	10.00	10.00
04	10.00	10.00
05	10.00	10.00
06	10.00	10.00
07	8.00	10.00
08	10.00	10.00
09	7.00	10.00
10	9.00	10.00
11	6.00	10.00
12	10.00	10.00
13	1.50	10.00
14	9.00	10.00
15	7.00	10.00
16	5.00	10.00
17	3.00	10.00
18	3.00	10.00
19	1.25	10.00
20	10.00	10.00
21	4.00	10.00
22	9.00	10.00
23	10.00	10.00
24	10.00	10.00
25	7.00	10.00
26	8.00	10.00
27	10.00	10.00
28	10.00	10.00
29	9.00	10.00
30	1.00	10.00
31	2.50	10.00
AVGS	7.33	10.00
MINIMUM VISIBILITY (MILES)		
<= .25	<= 3.0	>= 7.0
0	6	22

OBSERVATIONS AT 3-HOURLY INTERVALS

KNOXVILLE, TN
MAY 2015
KTYS

WBAN # 13891

Table with columns: HOUR (LST), SKY COVER, CEILING, VISIBILITY, WEATHER, TEMPERATURE (°F) [DRY BULB, DEW POINT, WET BULB], WIND [SPEED, DIRECTION], PRESSURE (INCHES, HG) [STATION, SEA LEVEL]. The table is organized into three main sections for MAY 13, MAY 14, and MAY 15, each containing 24 rows of hourly observations.

KNOXVILLE, TN MAY Temperatures

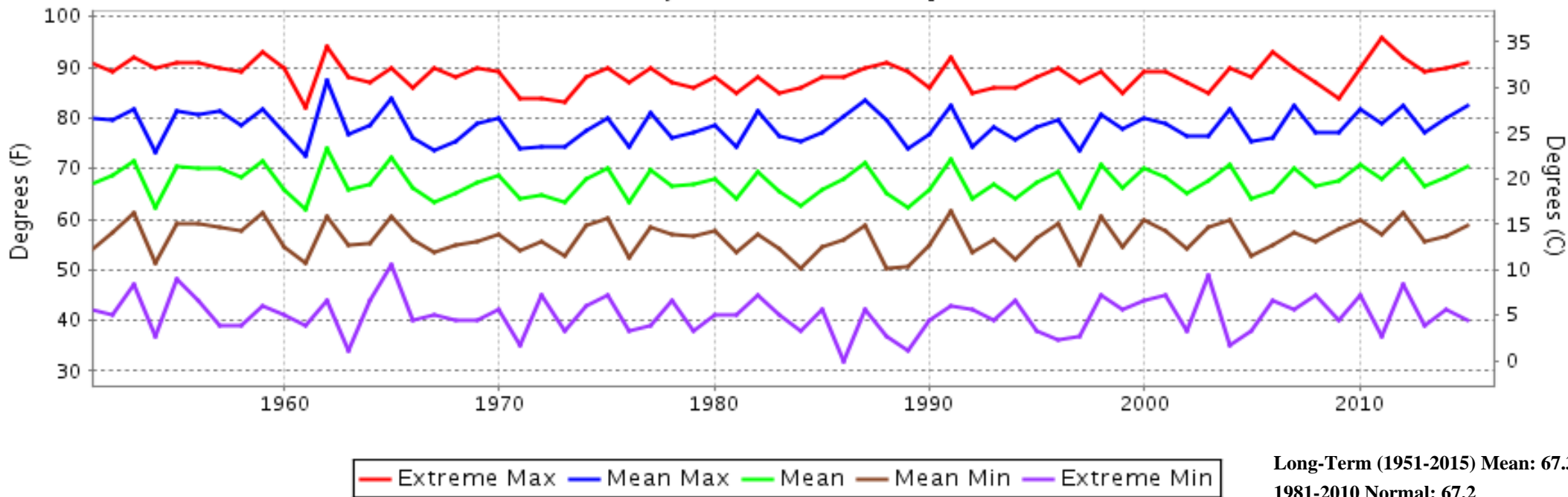

KNOXVILLE, TN MAY Precipitation

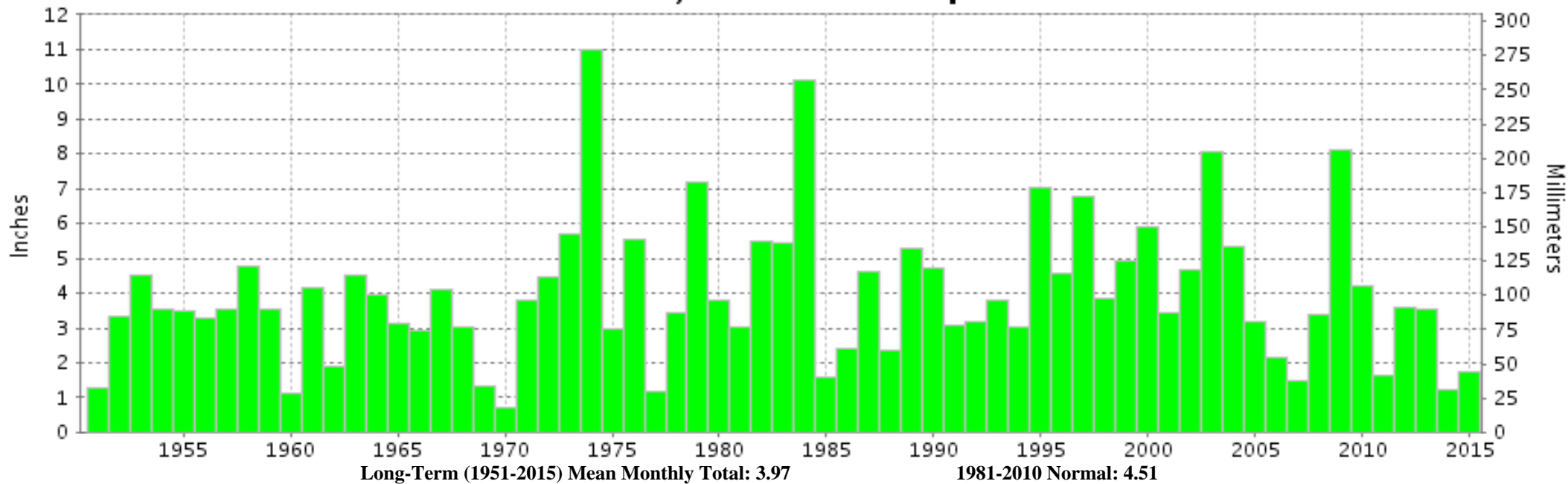



**MAY 2015
KNOXVILLE, TN**

LOCAL CLIMATOLOGICAL DATA

NOAA, National Centers for Environmental Information

I certify that this is an official publication of the National Oceanic and Atmospheric Administration (NOAA). It is compiled using information from weather observing sites operated by NOAA-National Weather Service / Department Of Transportation-Federal Aviation Administration and received at the National Centers for Environmental Information (NCEI), Asheville, North Carolina 28801.

A handwritten signature in black ink, appearing to read "Thomas R. Karl".

DIRECTOR

NCEI now offers free online access to the **Edited Local Climatological Data Publication**. Go to : www.ncdc.noaa.gov/IPS/lcd/lcd.html

We welcome your questions or comments, please contact us at:
(828) 271-4800, option 2
Fax Number : 828-271-4876
TDD : (828) 271-4010
or Email : ncei.orders@noaa.gov

NOAA, National Centers for Environmental Information
Attn: Customer Engagement Branch
151 Patton Avenue
Asheville, NC 28801-5001